



MARANATHA
BAPTIST UNIVERSITY

2017-18 CATALOG





ICAN

**GO.
SERVE.
LEAD.**



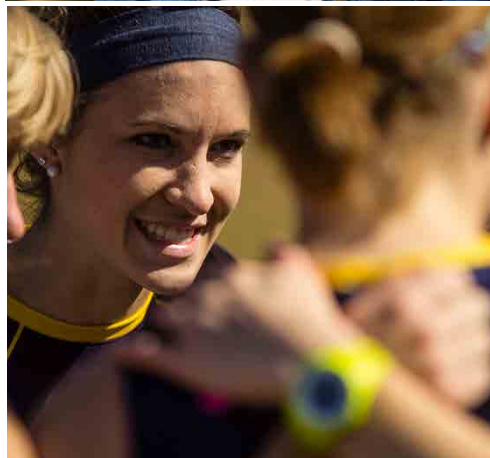

You'll love what YOU CAN do at MBU! You can get to know God in new ways, and study under professors who invest in your life. You can gain real ministry experience, and prepare for the future God's planned for you. Come and see for yourself what **YOU CAN** do at MBU.





819

ABOUT THIS CATALOG

Maranatha's print catalog lists the requirements for majors, minors, and tracks and suggested schedule for majors at the time of printing. Program Information is subject to change at any time during the year. Some suggested career options may require additional education.

COLLEGE OF BIBLE AND CHURCH MINISTRIES

Bible and Church Ministries	30
Ancient Languages	37
Bible	32
Biblical Counseling	34
Biblical Languages	36
Biblical Studies	38
Christian Ministry, AA	40
Cross-Cultural Studies	43
Greek	37
Missions	42
Pastoral Studies	44
Youth Ministries	46
Seminary Degrees	51

COLLEGE OF ARTS AND SCIENCE

DEPARTMENT OF APPLIED SCIENCE

Applied Science	52
Aviation	54
Biology, General	56
Biology, Pre-Medical	58
Mathematics	60
Science	61

DEPARTMENT OF HUMANITIES

Humanities	64
Communication Arts	80
Digital Media, AS	82
Digital Media Communications	84
Dramatic Productions	83
English	66
History	68
Humanities, AA	88
Humanities: Applied Science	70
Humanities: Cross-Cultural	72
Humanities: Letters	74
Humanities: Liberal Arts	76
Photography	85
Spanish	78
TESOL	79
Writing	67

DEPARTMENT OF MUSIC

Music Majors	96-98
Arranging	
Church Music	
General Music	
Piano Pedagogy	
Performance	
String Pedagogy	
Music Minors	99-102
Music Education	148-151

SCHOOL OF BUSINESS

Business	106
Accounting (CPA)	108
Accounting Management	110

Business, BS	112
Business Management	114
Business Management, AS	127
Criminal Justice, AS	128
Digital Media Marketing	116
Marketing Management	118
Office Management	120
Office Technology, AS	122
Organizational Leadership	123
Organizational Leadership, MOL	130
Sport Management	124

SCHOOL OF EDUCATION

Teacher Education	132
Coaching	156
Cross-Categorical Special Education	142
Early Childhood Education	136
Early Childhood, AS	166
Educational Studies	162
Elementary Teacher Education	138
English Education	144
History Education	146
Math Education	148
Music Education	150-153
Physical Education & Health	154
Science Education	158
Social Studies Education	160
Teaching and Learning, MEd	164

SCHOOL OF NURSING

Nursing	168
Requirements	172-173

ROTC

ROTC: U.S. Air Force	86
ROTC: U.S. Army	126

ONLINE LEARNING

Online	176
BS in Interdisciplinary Studies	178
Associate of Applied Science	180
BS in Bible	32
BS in Business	112
BS in Educational Studies	162
AA in Christian Ministry	40
AA in Humanities	88
AS in Business Management	127
AS in Criminal Justice	128
AS in Digital Media	82
MEd in Teaching and Learning	164
MOL in Organizational Leadership	130

ADDITIONAL RESOURCES

Academic Calendar	183
Academic Policies	187
Admissions Policies	184
Financial Information	198

MAJORS, MINORS, + YOU

Accounting (CPA)	108	History	68
Accounting Management	110	History Education	146
Ancient Languages	37	Humanities, AA	88
Arranging	96	Humanities: Applied Science	70
Associate of Applied Science	180	Humanities: Cross-Cultural	72
Aviation	54	Humanities: Letters	74
Bible	32	Humanities: Liberal Arts	76
Biblical Counseling	34	Interdisciplinary Studies	178
Biblical Languages	36	Marketing Management	118
Biblical Studies	38	Math Education	148
Biology: General	56	Mathematics	60
Biology: Pre-Medical	58	Missions	42
Business, BS	112	Music	92
Business Management	114	Music Education	150
Business Management, AS	127	Nursing	170
Christian Ministry, AA	40	Office Management	120
Church Music	96	Office Technology, AS	122
Coaching	156	Organizational Leadership	123
Communication Arts	80	Organizational Leadership, MOL ..	130
Criminal Justice, AS	128	Pastoral Studies	44
Cross-Categorical Special Education ..	142	Photography	85
Cross-Cultural Studies	43	Physical Education & Health	154
Digital Media, AS	82	Piano Pedagogy	97
Digital Media Communications	84	ROTC: U.S. Air Force	86
Digital Media Marketing	116	ROTC: U.S. Army	126
Dramatic Productions	83	Science	61
Early Childhood Education	136	Science Education	158
Early Childhood Education, AS	166	Social Studies Education	160
Educational Studies	162	Spanish	78
Elementary Teacher Education	138	Sport Management	124
English	66	String Pedagogy	98
English Education	144	Teaching and Learning, MEd	164
General Music	97	TESOL	79
Greek	37	Writing	67
		Youth Ministries	46



WELCOME TO MBU.



We count it a privilege to impact students' lives at Maranatha Baptist University. As president I can develop leaders for ministry in the local church and the world "To the Praise of His Glory." My wife, Miriam, can mentor young women and help them make choices based on God's Word. We invite you to visit us. Come and discover what God would have you to do at MBU.

- Dr. Marty Marriott, President



MBU BY THE NUMBERS

STUDENT BODY

students come from

49 STATES

23 COUNTRIES

2 TERRITORIES



CO-CURRICULARS



10 men's and women's sports
NCAA DIII | NCCAA DII



6 MUSIC GROUPS:

Symphonic Band, Orchestra,
Percussion Ensemble,
Chamber Singers,
Madrigal Choir, Chorale



Drama, plays, musicals

"BEST ONLINE BACHELOR'S DEGREES"

US News & World Report

200+

**ONLINE &
DISTANCE
LEARNING
COURSES**

HIGH SCHOOL DUAL ENROLMENT

1st year of almost every major
available online.

14

**PROGRAMS
OFFERED
ENTIRELY
ONLINE**

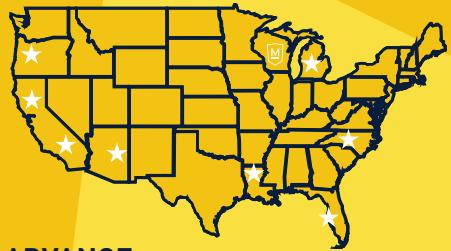

ADVANCE TO COLLEGE

in-your-school
dual enrollment



**BRIDGE
TO CAMPUS
LOCATIONS**

NCLEX

98% first-time
pass rate 3-year
rolling average

100% ultimate
pass rate 2008-2017



MINISTRY OPPORTUNITIES

- Local church
- Bible studies
- Community service
- Juvenile mentoring
- Street witnessing
- Outreach at local school and universities
- Global missions trips

ACADEMICS

5
SCHOOLS &
COLLEGES

33
MAJORS

35
MINORS

8
ASSOCIATE'S

1
BIBLE
CERTIFICATE
PROGRAM

1
DOCTORAL
PROGRAM
DMin

2
MASTER'S
PROGRAMS
MEd | MOL

7
SEMINARY DEGREES
including the
MDiv | DMin

'93 REGIONAL
ACCREDITATION
2012 CCNE
accreditation School of Nursing

48 ROTC
COMMISSIONED CADETS
7 1st PLACE
FINISHES
RANGER CHALLENGE

95%

student
satisfaction
rate with
MBU |
NSSE

#1 WI private
schools
& colleges

93% FIRST
TIME
PRAXIS II PASS RATE

TOP 10% Effective teaching
practices NSSE
TOP 19% Senior Academic
Proficiency ETS

MBU
TOP
WORKPLACES
2017
*Milwaukee
Journal Sentinel*

#11 AMONG
CHRISTIAN
COLLEGES NATIONWIDE

TOP NATIONWIDE

20% critical thinking, reading, writing, humanities,
social science, and natural science | ETS

10% 5-year rolling average Music Major Field
Test, 5-year rolling average Business Major
Field Test, 2014 CPA 1st time pass rate

95%

alumni actively
involved in local
church ministry
(Alumni Survey)



**“I CAN MEET FRIENDS WHO
CHALLENGE MY WALK WITH GOD,
AND I CAN BE INVOLVED IN INNER
CITY MINISTRY EVERY WEEK.”**

KAYCEE



ICAN GO WITH PURPOSE

At MBU, students learn to go into churches, communities, and schools with a purpose: to demonstrate the love of Christ in tangible ways. Helping with service projects in Watertown, street witnessing at Madison's busy State Street shopping district, visiting juvenile correction facilities, and tutoring at-risk children at the Milwaukee Rescue Mission are ways we make a difference. With close to 70 like-faith churches in the area, you can be involved in music, bus ministry, youth work, teaching Sunday school and junior church, and much more.





ICAN SERVE WITH COMPASSION

Through Global Encounters, we send mission teams into strategic regions of the world for the purpose of local church development, expanding the individual's worldview and allowing them to meet needs with compassion as Jesus did. Not all students are called into missions, but students benefit by gaining rich discipleship practice and educational experience, knowing that a trip overseas has the potential of changing their lives. This real-world training has introduced hundreds of students to the Far East and Central Asia and to countries like Ethiopia, Zambia, Israel, Albania, Ukraine, Argentina, and Ireland.



ICAN

SHARPEN
MY SKILLS



NCAA DIII | NCCAA DII



**"I CAN BLEND
MY PASSION FOR
SPORT WITH MY
MINISTRY TO YOUNG
MEN AND WOMEN."**

ROB THOMPSON
MBU ATHLETIC DIRECTOR

INTERCOLLEGIATE ATHLETICS

WOMEN'S
Cross-Country
Soccer
Volleyball
Basketball
Softball

MEN'S
Cross-Country
Soccer
Volleyball
Basketball
Baseball



**"I CAN ENCOURAGE AND MINISTER TO
CHURCHES IN 24 DIFFERENT STATES
ON THE HERITAGE SINGERS TEAM!"**

RACHEL





ICAN SHARE MY GIFTS

You can use your talents for Christ through the many fine arts opportunities at Maranatha. Those who wish to develop vocal skills can participate in Chamber Singers, Madrigal Choir, and Chorale. There are also traveling music ensemble groups. The Symphony Orchestra, Symphonic Band, and Percussion Ensemble are available to those who want to pursue their gifts in instrumental music.

If teaching music is your gift, opportunities abound for you to pass on the skills you've learned to eager students in Watertown through Maranatha Music Prep School.





ICAN TAKE THE STAGE

Do you have a flair for the dramatic? Step into the bright lights of one of Maranatha's top-notch productions. A college play takes place each semester. Students in the Communication Arts major and Dramatic Productions minor must direct a play during their senior year, offering more opportunities for prospective student actors.

“I CAN TRUST AND WAIT ON THE LORD AS HE USES EDUCATION IN MY LIFE TO OPEN DOORS OF OPPORTUNITY FOLLOWING GRADUATION.”

JEFF





ICAN LEAD WITH INTEGRITY

The Reserve Officer Training Corps (ROTC) program trains students for a lifetime of leadership. Whether you choose the Air Force or U.S. Army ROTC program, you can combine it with any major of your choice. After acceptance into the program, take ROTC classes for credit while you pursue a regular college degree. Upon successful completion, you can become a commissioned officer in the United States Military. Special scholarship opportunities exist through the ROTC program, and if you minor in Organizational Leadership, you could earn dual credits toward MBU's Master of Organizational Leadership program. Great opportunities await you at MBU!



ICAN BUILD
LIFELONG
FRIENDSHIPS



TRUE TO THE CORE

At the foundation of a Maranatha education are the Biblical and General Studies cores. We want you to know not only the Word of God, but also the broader framework of human history and culture so you can be more effective in the vocation to which God calls you.



STATEMENT OF FAITH

We believe in the verbal, plenary inspiration of the Old and New Testaments; God in three persons—Father, Son, and Holy Spirit; the new birth in Christ alone; baptism by immersion for believers only; the eternal security of the believer; the Lord's Supper as a memorial; six creation days of 24 hours each; the bodily resurrection of Christ and His bodily ascension into heaven where He now intercedes for believers; the pre-tribulation rapture of all believers; the pre-millennial return and millennial reign of the Lord Jesus Christ; the judgment; the reality of heaven and hell; the local church as God's institution to carry out the Great Commission; and the obligation of every believer to live a holy life and witness to the lost of the saving power of Christ.

ACCEPTANCE

Maranatha has a notable track record in training and educating young people who have become pastors, teachers, youth leaders, and staff members in many God-honoring, Bible-believing churches, schools, and colleges. Accredited public, private, and Christian colleges and universities accept Maranatha credits for transfer and Maranatha degrees for graduate work. Maranatha is listed in the Higher Education Directory, printed for the United States Department of Education.

MEMBERSHIP

- American Association of Collegiate Registrars and Admissions Officers
- American Association of Christian Colleges and Seminaries
- National Collegiate Athletic Association
- National Christian College Athletic Association

ACCREDITATION

Maranatha Baptist University is accredited by The Higher Learning Commission: www.hlcommission.com Phone: 312-263-0456.

The Bachelor of Science in Nursing program at Maranatha Baptist University is accredited by the Commission on Collegiate Nursing Education, One Dupont Circle, NW, Suite 530, Washington, DC 20036, (202) 877-6791.

RECOGNITION

- Immigration and Naturalization Service for enrollment of foreign students
- State and Federal Approving Agency for veterans benefits
- United States Department of Education for Pell Grants, Stafford student loans, etc.
- The School of Education programs for teacher certification at Maranatha are recognized by the Wisconsin Department of Public Instruction
- Maranatha's nursing program has been approved by the Wisconsin State Board of Nursing

INSTITUTIONAL OUTCOMES

Communication Skills: Students will demonstrate competence in written, oral, and aesthetic engagement.

Critical Thinking: Students will apply a framework for logical decision-making in various contexts.

Quantitative Reasoning: Students will use and apply quantitative problem-solving skills in life and work.

Scientific Reasoning: Students will explain scientific theories related to origins and defend the purposeful design of God.

Historical & Cultural Reasoning: Students will recognize and evaluate various ideas, trends, and cultures in the social sciences.

Biblical Knowledge: Students will acquire knowledge and skills related to biblical study methods, interpretation, and doctrine.

Biblical Worldview: Students will articulate a worldview that ties all fields of study to the Scriptures "To the Praise of His Glory."

Biblical Application: Students will use discernment in moral situations by applying biblical precepts and principles to contemporary issues and lifestyle choices.

Baptist Heritage: Students will recall and identify the history, heritage, and distinctives of fundamental Baptists reflected in local churches.

Servant Leadership: Students will model humble, Christlike service in individual spheres of influence sourced in love, bound by Biblical integrity, and characterized by transformational relationships that result in the reproduction of servant leaders.



GET MORE FROM YOUR

BIBLE CORE



APPLY YOUR BIBLE CORE TOWARD A MASTER'S IN BIBLE



MBU now offers an opportunity for you to earn an MA in Bible along with your bachelor degree, all in four years.

In this program, you would receive Seminary advanced placement credit for some undergraduate Bible credits and would also take some Seminary courses to meet undergraduate requirements.

If this opportunity interests you, be sure to visit with the Seminary office about the details sometime during your sophomore year.

For more information, visit:
mbu.edu/bachelorstomasters



MARANATHA
BAPTIST SEMINARY

745 West Main Street
Watertown, WI 53094

920.206.2324
seminary@mbu.edu

GENERAL EDUCATION CORE

The General Education Core consists of the Biblical Studies Core and the Liberal Arts Core. Some majors specify which courses must be selected for each Core. Check the course sequence for your major, or contact the Registrar's Office for details. Courses in blue are required, see page 28-29. Check course descriptions to follow prerequisites. The registrar reserves the right to determine appropriateness of transfer credits.

CUSTOMIZE YOUR PROGRAM

Although Maranatha offers a range of academic programs, don't forget to tailor your program. In addition to the required General Studies core classes that give you a Bible and liberal arts foundation, you'll also want to custom-build your program with tracks, minors, concentrations, and electives.

- Tracks are specializations required for certain majors.
- Minors are 18-28 credit hours.
- Concentrations are unrelated to the major and are 12-18 credit hours.
- No courses may apply concurrently to a major, track, minor, or concentration.

TEST-OUT AND PLACEMENT OPTIONS

ENGLISH TEST-OUT

HUEN 100 English Grammar
Score 20+ on English ACT

HUEN 121 English Composition 1
Score 26+ on English ACT

MATH PLACEMENTS

ASMA 131 College Algebra
Score 22+ on Math ACT or
placement test score of 70%

ASMA 136 Pre-Calculus
Score 22+ on Math ACT or
placement test score of 80%

ASMA 143 Calculus 1
Score 24+ on Math ACT or calculus
placement test score of 24

ASMA 238 Probability & Statistics
Score 22+ on Math ACT or
placement test score of 80%

ELED 228 Math for the Elementary
Teacher 1&2
Score 21+ on Math ACT

Students who test out of English Composition 1 must replace the credits with any Liberal Arts core credits.

BIBLICAL STUDIES CORE

BIBLICAL STUDIES CORE (24 CREDITS)

Select a minimum of 24 hours. Courses in blue are required.

All other courses listed are electives.

Requirements (18 Credits)

BIBI	111	Old Testament Survey*	3
BIBI	112	New Testament Survey*	3
BIBC	230	Christian Life, Leadership, and Evangelism*	3
BIBI	315	Bible Doctrine 1*	3
BIBI	316	Bible Doctrine 2*	3
BIBC	321	Baptist Heritage*	3

Bible Course Electives (3-6 Credits)

BIBI	300	Hebrew History	3
BIBI	305	Genesis	3
BIBI	330	Proverbs and Ecclesiastes*	3
BIBI	338	Matthew	3
BIBI	341	Luke	3
BIBI	345	Gospel of John	3
BIBI	351	Acts*	3
BIBI	358	Romans*	3
BIBI	361	1 and 2 Corinthians	3
BIBI	371	Galatians	3
BIBI	384	James and 1 Peter	3
BIBI	386	Johannine Epistles	3
BIBI	390	Daniel and Revelation*	3
BIBI	396	Pauline Epistles*	3

Bible Application Electives (0-3 Credits)

BIBC	233	Modern Creationary Thought*	3
BICO	241	Introduction to Biblical Counseling*	3
BIPA	472	Fundamentalism*	3

BIBLICAL STUDIES MINOR

Students who pass the Biblical Studies core courses with a grade of C- or higher have the option to declare a Biblical Studies minor when submitting an application for graduation.

BIBLICAL STUDIES CORE OBJECTIVES

Upon completion of the Biblical Studies core, you should:

- Comprehend basic Bible knowledge and Christian doctrine, including man's origin, purpose, and destiny from a biblical perspective.
- Develop proficiency in biblical studies methodology, in biblical interpretation, and in appropriate application to the issues of life.
- Recognize the Bible as the foundational resource for developing a personal set of values through the integration of biblical truth into life.
- Develop a close relationship with God through a greater knowledge and application of His written Word.
- Demonstrate the ability to communicate the gospel clearly and credibly.
- Know and value the heritage, history, and distinctives of the Fundamental Baptist movement.
- Be able to articulate a biblical worldview that will tie all fields of study to the Scriptures and to the God of the Scriptures.

LIBERAL ARTS CORE

LIBERAL ARTS CORE (31 CREDITS)

Select a minimum of 24 hours. **Courses in blue are required.**
All other courses listed are electives.

Rhetoric and Communications (5-8 credits)

CASP 111	Fundamentals of Public Speaking*	2
¹ HUEN 121	English Composition 1*	3
HUEN 122	English Composition 2*	3

¹Those who test out of HUEN 121 English Composition 1 will replace the credits with any additional credits from the Liberal Arts Core.

Literature and Music (5 Credits)

² Literature Requirement	3
³ Music Elective	2

²Any literature course

³Any music course

Humanities (12 Credits)

HUHI 130	The Modern World*	3
⁴ American Studies		3
⁵ Humanities & Social Sciences Electives		6

⁴Any course in the disciplines of history, political science, or government that focuses on the United States of America

⁵Any course in the disciplines of art, music, comparative religions, economics, foreign language (ancient or modern), geography, government, history, literature, philosophy, political science, psychology, and sociology

Quantitative and Scientific Reasoning (6 Credits)

⁶ Quantitative Reasoning*	3
⁷ Scientific Reasoning	3

⁶Any math course. Elementary Teacher Education majors may use an ELED math course to meet the requirement.

⁷Any science course. Elementary Teacher Education majors may use an ELED science course to meet the requirement.

*Available as an online course

LIBERAL ARTS CORE OBJECTIVES

Upon completion of the Liberal Arts core, you should:

- Understand the historical and cultural context of present society.
- Clearly articulate thoughts, ideas, and beliefs in a logical and organized manner through writing and speech.
- Think critically and make sound judgments regarding the worth and merit of various ideas, values, and artistic expressions.
- Understand people, their motives, interactions, and cultures.
- Utilize a systematic and disciplined approach toward examining nature and solving quantitative problems.
- Appreciate the order and design of creation.
- Make God-honoring moral and ethical choices.
- Appreciate biblical values such as diligence, integrity, humility, and purity, and acquire a care and concern for maintaining the health of the physical body.



COLLEGE OF BIBLE AND CHURCH MINISTRIES



DR. LARRY OATS

Dean, Maranatha Baptist Seminary
Dean, College of Bible and Church Ministries
larry.oats@mbu.edu

Dr. Oats has earned three master's level seminary degrees as well as a PhD in Systematic Theology. As a frequent conference speaker and one of Maranatha's most distinguished alumni, he has been involved in educating students at Maranatha for over 45 years. Dr. Oats has authored numerous theological papers and journals and is a premier authority on Baptist fundamentalism. He serves as the Dean of Maranatha Baptist Seminary and the Dean of the University's College of Bible and Church Ministries.

BIBLE

Taking time for in-depth academic study of God's Word proves valuable to any Christian who wants to know more about the Bible or seeks a future in ministry. The Bachelor of Science in Bible equips you with a broad knowledge of Bible, Christian application, and specific Bible book courses to prepare you to dig deeper into God's Word and enhance your relationship with God. This major is offered completely online and allows adult learners who are unable to move to main campus the flexibility of completing the program from home.

Career Options

- Assistant or youth pastor
- Biblical counselor
- Missionary
- Sunday school or junior church teacher
- Christian camp staff



Bible Major

Code	Course	Hours
------	--------	-------

Bible and Theology Requirements (30 hours)

BIBI 111	Old Testament Survey	3
BIBI 112	New Testament Survey	3
BIBC 223	Modern Creationary Thought	3
BIBC 230	Christian Life, Leadership, and Evangelism	3
BIBI 315	Bible Doctrine 1	3
BIBI 316	Bible Doctrine 2	3
BIBC 321	Baptist Heritage	3
BIPH 330	Introduction to Philosophy	2
BIPH 332	Ethics	2
BIPH 433	Apologetics	2
BIPA 472	Fundamentalism	3

Bible Electives (6 hours)

BIBI 300	Hebrew History	3
BIBI 305	Genesis	3
BIBI 330	Proverbs and Ecclesiastes	3
BIBI 338	Matthew	3
BIBI 341	Luke	3
BIBI 345	Gospel of John	3
BIBI 351	Acts	3
BIBI 358	Romans	3
BIBI 361	1 and 2 Corinthians	3
BIBI 371	Galatians	3
BIBI 384	James and 1 Peter	3
BIBI 386	Johannine Epistles	3
BIBI 390	Daniel and Revelation	3
BIBI 396	Pauline Epistles	3
BICO 241	Introduction to Biblical Counseling	3

Bible and Church Ministries Electives (24 Hours)

Select 24 hours from courses offered by the College of Bible and Church Ministries.

Concentration or Minor (18 Hours)

Select 18 hours from courses in the same area of study.

Open Electives (19 Hours)

Select 19 hours of liberal arts courses to reach a minimum of 128 hours.

Course Distribution

Bible Major	60
Concentration or Minor	18
Liberal Arts Core	31
Open Electives	19

Minimum Hours Required 128

Suggested Schedule

Year 1

Old or New Testament Survey	3	Old or New Testament Survey	3
Bible, Church Ministries Elective	3	Bible, Church Ministries Elective	3
English Composition 1	3	Open Elective	3
Fund. of Public Speaking	2	English Composition 2	3
The Modern World	3	Music Appreciation	2
Math or Science Elective	3	Math or Science Elective	3
	17		17

Year 2

Christian Life, Leadership, and Evangelism	3	Baptist Heritage	3
Bible, Church Ministries Elective	3	Bible, Church Ministries Elective	3
Modern Creationary Thought	3	Concentration or Minor	3
Concentration or Minor	3	Open Elective	4
Open Elective	3	American Studies Elective	3
	15		16

Year 3

Bible Doctrine 1	3	Bible Doctrine 2	3
Bible, Church Ministries Elective	3	Bible, Church Ministries Elective	3
Concentration or Minor	3	Concentration or Minor	3
Open Electives	6	Open Electives	4
	15	Literature Elective	3
			16

Year 4

Bible Elective	3	Bible Elective	3
Bible, Church Ministries Elective	2	Bible, Church Ministries Elective	3
Open Elective	3	Fundamentalism	3
Concentration or Minor	3	Concentration or Minor	3
Introduction to Philosophy	2	Ethics	2
Open Electives	2	Apologetics	2
	16		16

See page 29 for General Education Core requirements.

BIBLICAL COUNSELING

If you could see yourself offering hope to hurting individuals through God's word, consider Maranatha's Biblical Counseling major. This degree program offers you an invaluable introduction to counseling skills and a solid theological base to teach right living, rebuke wrongdoing, correct wrong thinking, and train others in righteousness (2 Timothy 3:16).



Career Options

- Christian school counselor
- Crisis pregnancy counselor
- Youth worker
- Christian group home counselor
- Christian addiction program counselor
- Marriage counselor

Suggested Schedule

Year 1

Old or New Testament Survey	3	Old or New Testament Survey	3
Pastoral Theology †	2	General Psychology	3
Greek Grammar 1 †	4	Pastoral Theology †	2
English Composition 1	3	Greek Grammar 2 †	4
The Modern World	3	English Composition 2	3
Math or Science Elective *	3	Math or Science Elective *	3
<u>Open Elective *</u>	<u>3</u>	<u>Open Elective *</u>	<u>3</u>
Women: 15 Men: 15		Women: 15 Men: 15	

Year 2

History of Christianity †	3	Baptist Heritage	3
Christian Life, Leadership, and Evangelism	3	Biblical Interpretation	3
Intro to Biblical Counseling	3	The Biblical Counselor	3
Pastoral Theology †	2	Pastoral Theology †	2
Greek Reading †	3	Exegetical Grammar †	3
Minor *	3	Minor *	3
Music Elective	2	Fund. of Public Speaking	2
<u>Open Elective *</u>	<u>5</u>	<u>Open Elective *</u>	<u>3</u>
Women: 16 Men: 16		Women: 17 Men: 16	

Year 3

Theology 1	3	Theology 2	3
Methods in Mentoring	2	Ethics	2
Pastoral Theology †	2	Counseling Seminar	2
Counseling & Psychology	2	Homiletics Practicum †	2
Homiletics †	2	Bible Elective	3
Bible Elective	3	Counseling Women*	3
Minor *	3	Math or Science Elective †	3
<u>Introduction to Philosophy</u>	<u>2</u>	<u>American Studies Elective</u>	<u>3</u>
Women: 15 Men: 16		Women: 16 Men: 18	

Summer

Counseling Internship	2
-----------------------	---

Year 4

Theology 3	2	Dispensationalism †	3
Counseling Problems & Procedures	3	Theology 4	2
Pastoral Theology †	2	Fundamentalism †	3
Bible Elective	3	Counseling Techniques	3
Minor *	6	Pastoral Theology †	2
The Christian Home	2	Bible Elective*	3
Literature Elective †	3	Minor *	3
<u>Math or Science Elective †</u>	<u>3</u>	<u>Apologetics</u>	<u>2</u>
Women: 16 Men: 18		<u>Literature Elective *</u>	<u>3</u>
		Women: 16 Men: 18	

† required for men * required for women

See page 29 for General Education Core requirements. Humanities Electives (6) are met by Language requirements. † Humanities Electives are reduced from 6 to 3 by required General Psychology course.*

Biblical Counseling Major

Code	Course	Hours	Code	Course	Hours
Bible and Theology Requirements					
(Women 43, Men 52 hours)					
BIBI 111	Old Testament Survey	3	BIPA 127	Theology & Practice of Youth Ministry	2
BIBI 112	New Testament Survey	3	BIPA 326	The Christian Home	2
BIPA 212	Biblical Interpretation	3	BIPA 327	Homiletics	2
BIBC 215	History of Christianity [†]	3	BIPA 328	Homiletics Practicum	2
BIBC 230	Christian Life, Leadership, and Evangelism	3	BIPA 335	Theology of Pastoral Ministry	2
BIBC 321	Baptist Heritage	3	CHMS 420	Counseling Internship	2
BIPH 330	Introduction to Philosophy	2	BIPA 471	Theology & Practice of Pastoral Counseling	2
BIPH 332	Ethics	2	BIPA 473	Church Administration and Finance	2
BIBI 421	Theology 1: Theology, Christology, Pneumatology	3	Language Requirements[†] (14 hours)		
BIBI 422	Theology 2: Anthropology, Hamartiology, Soteriology	3	BIGK 111	Greek Grammar 1	4
BIBI 423	Theology 3: Bibliology and Ecclesiology	2	BIGK 112	Greek Grammar 2	4
BIBI 424	Theology 4: Angelology and Eschatology	2	BIGK 213	Greek Reading	3
BIPH 433	Apologetics	2	BIGK 214	Exegetical Grammar	3
BIBI 472	Fundamentalism [†]	3	Counseling Requirements		
BIBI 475	Dispensationalism [†]	3	(Women: 28 hours, Men: 21 hours)		
Bible Electives (Women: 12 hours, Men: 12 hours)			HUPS 131	General Psychology	3
Old Testament Elective (3-6 hours)			BICO 241	Introduction to Biblical Counseling	3
BIBI 300	Hebrew History	3	BICO 243	Counseling Problems and Procedures	3
BIBI 305	Genesis	3	BICO 248	The Biblical Counselor	3
BIBI 330	Proverbs and Ecclesiastes	3	BICO 255	Counseling Women*	3
BIBI 390	Daniel and Revelation	3	BICO 265	Counseling & Psychology	2
Gospel Elective (3-6 hours)			BICO 325	Methods in Mentoring	2
BIBI 338	Matthew	3	BIPA 326	The Christian Home*	2
BIBI 341	Luke	3	BICO 348	Counseling Seminar	2
BIBI 345	Gospel of John	3	CHMS 420	Internship*	2
Epistle Elective (3-6 hours)			BICO 448	Counseling Techniques	3
BIBI 358	Romans	3	[†] required for men * required for women		
BIBI 361	1 and 2 Corinthians	3	Course Distribution for Women		
BIBI 371	Galatians	3	Bible and Theology Requirements	43	
BIBI 384	James and 1 Peter	3	Counseling Requirements	28	
BIBI 386	Johannine Epistles	3	Selected Minor (required)	18	
BIBI 396	Pauline Epistles	3	Liberal Arts Core	28	
Other Bible Elective (0-3 hours)			Open Electives	11	
BIBI 351	Acts	3	Minimum Hours Required 128		
Graduate Level Bible Exposition Course			Course Distribution for Men		
Greek Exegesis Course			Bible and Theology Requirements	52	
Pastoral Theology Requirements[†] (22 hours)			Counseling Requirements	21	
BIPA 121	Pastoral Life and Leadership	2	Language Requirements	14	
BIPA 123	Theology & Practice of Evangelism	2	Pastoral Theology Requirements	22	
BIPA 126	Theology & Practice of Public Worship	2	Liberal Arts Core	25	
			Minimum Hours Required 134		

Biblical Counseling Minor

Code	Course	Hours
HUPS 131	General Psychology	3
BIPA 212	Biblical Interpretation	3
BICO 241	Introduction to Biblical Counseling	3
BICO 243	Counseling Problems & Procedures	3
BICO 248	The Biblical Counselor	3
BICO 265	Counseling & Psychology	2
BICO 348	Counseling Seminar	2
BIPA 326	The Christian Home	2
BICO 448	Counseling Techniques	3
<i>Choose one:</i>		
BICO 255	Counseling Women*	3
EDUC 303	Educational Psychology	3

Minimum Hours Required **27**

Biblical Counseling Concentration

Code	Course	Hours
BICO 241	Introduction to Biblical Counseling	3
BICO 243	Counseling Problems & Procedures	3
BICO 248	The Biblical Counselor	3
BICO 265	Counseling & Psychology	2
Electives (5 hours)		
<i>Choose one:</i>		
HUPS 131	General Psychology	3
BICO 255	Counseling Women*	3
EDUC 303	Educational Psychology	3
<i>Choose one:</i>		
BIPA 326	The Christian Home	2
	Other Counseling Course	2

Minimum Hours Required **16**

* required for women

BIBLICAL LANGUAGES

If you desire to do biblical translation work in the U.S. or overseas or wish to develop the tools necessary to have a deeper knowledge of God's Word in its original languages, a major in Biblical Languages prepares you to do just that.

Your freshman year, you begin studying Greek and continue on to complete 31 hours of language classes, including Hebrew grammar, linguistics, and exegesis. In addition to core classes in General Studies and Biblical Studies, a 20-hour ministry component rounds out your degree in Biblical Languages.

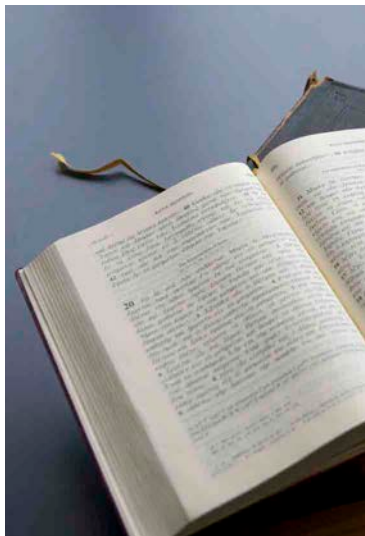

Career Options

- Bible translator
- Seminary professor
- Curriculum writer
- Linguist
- Pastor
- Missionary
- Assistant pastor
- Youth pastor

Suggested Schedule

Year 1

Old or New Testament Survey	3	Old or New Testament Survey	3
Pastoral Theology †	2	Pastoral Theology †	2
Greek Grammar 1	4	Greek Grammar 2	4
English Composition 1	3	English Composition 2	3
The Modern World	3	Fund. of Public Speaking	2
<u>Music Appreciation</u>	<u>2</u>	<u>Math or Science Elective</u>	<u>3</u>
Women: 15 Men: 17		Women: 15 Men: 17	

Year 2

History of Christianity	3	Biblical Interpretation	3
Christian Life, Leadership, and Evangelism	3	Baptist Heritage	3
Pastoral Theology †	2	Pastoral Theology †	2
Greek Reading	3	Exegetical Grammar	3
Minor *	3	Minor *	3
<u>Math or Science Elective</u>	<u>3</u>	<u>Literature Elective</u>	<u>3</u>
Women: 15 Men: 14		<u>Open Elective *</u>	<u>3</u>
		Women: 18 Men: 14	

Year 3

Theology 1	3	Theology 2	3
Bible Elective	3	Bible Elective	3
Homiletics †	2	Pastoral Theology †	2
Pastoral Theology †	2	Homiletics Practicum †	2
Exegetical Method	3	Greek Exegesis Elective	3
Introduction to Philosophy	2	Minor *	3
The Christian Home †	2	Ethics	2
Minor *	3	<u>Linguistics</u>	<u>3</u>
Women: 14 Men: 17		Women: 17 Men: 16	

Summer: Language Internship 2

Year 4

Theology 3	2	Dispensationalism †	3
Pastoral Theology †	2	Theology 4	2
Bible Elective	3	Pastoral Theology †	2
Hebrew Grammar 1	3	Fundamentalism †	3
Minor *	3	Bible Elective*	3
Bible Elective †	3	Hebrew Grammar 2	3
American Studies Elective	3	Minor *	3
<u>Open Elective *</u>	<u>3</u>	<u>Apologetics</u>	<u>2</u>
Women: 17 Men: 16		<u>Open Elective *</u>	<u>2</u>
		Women: 15 Men: 15	

† required for men * required for women

See page 29 for General Education Core requirements.
Humanities Electives (6) are met by Language requirements.

Biblical Languages Major

Code	Course	Hours	Code	Course	Hours
Bible and Theology Requirements					
(Women 46, Men 52 hours)					
BIBI 111	Old Testament Survey	3	BIPA 123	Theology & Practice of Evangelism	2
BIBI 112	New Testament Survey	3	BIPA 126	Theology & Practice of Public Worship	2
BIPA 212	Biblical Interpretation	3	BIPA 127	Theology & Practice of Youth Ministry	2
BIBC 215	History of Christianity	3	BIPA 326	The Christian Home	2
BIBC 230	Christian Life, Leadership, and Evangelism	3	BIPA 327	Homiletics	2
BIBC 321	Baptist Heritage	3	BIPA 328	Homiletics Practicum	2
BIPH 330	Introduction to Philosophy	2	BIPA 335	Theology of Pastoral Ministry	2
BIPH 332	Ethics	2	CHMS 420	Language Internship	2
BIBI 421	Theology 1: Theology, Christology, Pneumatology	3	BIPA 471	Theology & Practice of Pastoral Counseling	2
BIBI 422	Theology 2: Anthropology, Hamartiology, Soteriology	3	BIPA 473	Church Administration and Finance	2
BIBI 423	Theology 3: Bibliology and Ecclesiology	2	Language Requirements (Women 31, Men 29 hours)		
BIBI 424	Theology 4: Angelology and Eschatology	2	BIGK 111	Greek Grammar 1	4
BIPH 433	Apologetics	2	BIGK 112	Greek Grammar 2	4
BIBI 472	Fundamentalism [†]	3	BIGK 213	Greek Reading	3
BIBI 475	Dispensationalism [†]	3	BIGK 214	Exegetical Grammar	3
Bible Electives (Women 12, Men 12 hours)			BIGK 315	Exegetical Method	3
Old Testament Elective (3-6 hours)			Greek Exegesis Elective (Choose one)		
BIBI 300	Hebrew History	3	BIGK 461	General Epistles	3
BIBI 305	Genesis	3	BIGK 462	Paul's Epistles	3
BIBI 330	Proverbs and Ecclesiastes	3	BIGK 463	Romans	3
BIBI 390	Daniel and Revelation	3	BIGK 464	Prison Epistles	3
Gospel Elective (3-6 hours)			BIHE 411	Hebrew Grammar 1	3
BIBI 338	Matthew	3	BIHE 412	Hebrew Grammar 2	3
BIBI 341	Luke	3	CHMI 472	Linguistics	3
BIBI 345	Gospel of John	3	CHMS 420	Language Internship*	2
Epistle Elective (3-6 hours)			<i>† required for men * required for women</i>		
BIBI 358	Romans	3	Course Distribution for Women		
BIBI 361	1 and 2 Corinthians	3	Bible and Theology Requirements	46	
BIBI 371	Galatians	3	Language Requirements	31	
BIBI 384	James and 1 Peter	3	Selected Minor (required)	18	
BIBI 386	Johannine Epistles	3	Liberal Arts Core	25	
BIBI 396	Pauline Epistles	3	Open Electives	8	
Other Bible Elective (0-3 hours)			Minimum Hours Required	128	
BIBI 351	Acts	3	Course Distribution for Men		
Graduate Level Bible Exposition course		3	Bible and Theology Requirements	52	
Greek Exegesis Course		3	Language Requirements	29	
Pastoral Theology Requirements[†] (22 hours)			Pastoral Theology Requirements	22	
BIPA 121	Pastoral Life and Leadership	2	Liberal Arts Core	25	
			Minimum Hours Required	128	

Greek Minor

Code	Course	Hours
BIGK 111	Greek Grammar 1	4
BIGK 112	Greek Grammar 2	4
BIGK 213	Greek Reading	3
BIGK 214	Exegetical Grammar	3
BIGK 315	Exegetical Method	3
Greek Electives (select one)		
BIGK 461	General Epistles	3
BIGK 462	Paul's Epistles	3
BIGK 463	Romans	3
BIGK 464	Prison Epistles	3
Minimum Hours Required		20

Ancient Languages Minor

Code	Course	Hours
BIGK 111	Greek Grammar 1	4
BIGK 112	Greek Grammar 2	4
BIGK 213	Greek Reading	3
BIGK 214	Exegetical Grammar	3
BIGK 315	Exegetical Method	3
Greek Electives (select one)		
BIGK 461	General Epistles	3
BIGK 462	Paul's Epistles	3
BIGK 463	Romans	3
BIGK 464	Prison Epistles	3
Hebrew Requirements		
BIHE 411	Hebrew Grammar 1	3
BIHE 412	Hebrew Grammar 2	3
Minimum Hours Required		26

BIBLICAL STUDIES

Are you considering working in faith-based charities, organizations, camps, schools, a local church, or other groups that help advance God's work? Majoring in Biblical Studies furnishes you with the specific skill sets needed to effectively serve God in these ministries.

In addition to Bible courses, your studies include a broad-based liberal arts core of math, science, literature, music, communications, and history.

Career Options

- Local church work
- Faith-based charities
- Ministry support organizations
- Camps
- Schools
- Further study



ALUMNI SPOTLIGHT NADINE HALL

Nadine (Flack) Hall ('12) graduated with a Bachelor of Arts in Biblical Counseling. After she married Eric Hall ('11), she moved to Litchfield, MI, where her husband is the youth pastor at First Baptist Church. Her current ministry as a youth pastor's wife relies heavily upon her counseling degree. Since she began her degree, she has counseled young women concerning teen pregnancies, sexual abuse, relationships, and general growth and discipleship. "Maranatha's classes rooted me in ...how to get to people's hearts," Hall said. "I can now more clearly understand people's heart problems from what they are expressing outwardly."

Biblical Studies Major

Code	Course	Hours
------	--------	-------

Bible and Theology Requirements (30 hours)

BIBI 111	Old Testament Survey	3
BIBI 112	New Testament Survey	3
BIBC 230	Christian Life, Leadership, and Evangelism	3
BIBI 315	Bible Doctrine 1	3
BIBI 316	Bible Doctrine 2	3
BIBC 321	Baptist Heritage	3
BIPH 330	Introduction to Philosophy	2
BIPH 332	Ethics	2
BIPH 433	Apologetics	2

Bible Electives (6 hours)

BIBI 300	Hebrew History	3
BIBI 305	Genesis	3
BIBI 330	Proverbs and Ecclesiastes	3
BIBI 338	Matthew	3
BIBI 341	Luke	3
BIBI 345	Gospel of John	3
BIBI 351	Acts	3
BIBI 358	Romans	3
BIBI 361	1 and 2 Corinthians	3
BIBI 371	Galatians	3
BIBI 384	James and 1 Peter	3
BIBI 386	Johannine Epistles	3
BIBI 390	Daniel and Revelation	3
BIBI 396	Pauline Epistles	3
Graduate Level Bible Exposition course		3
Greek Exegesis course		3

Bible and Church Ministries Electives (20 Hours) (excluding BIPA courses)

Language (12 Hours)

Choose two years of the same language
Biblical Greek or Foreign Language

Liberal Art Courses (20 Hours)

Course Distribution

Bible and Theology Requirements	30
Bible and Church Ministries Courses	20
Biblical Greek or Foreign Language	12
Minor	18
Liberal Arts Courses	14
Liberal Arts Core	31
Open Electives	3

Minimum Hours Required 128

Suggested Schedule

Year 1

Old or New Testament Survey	3	Old or New Testament Survey	3
Bible, Church Ministries Elective	3	Bible, Church Ministries Elective	3
English Composition 1	3	Liberal Arts Course	3
The Modern World	3	English Composition 2	3
Music Appreciation	2	Fund. of Public Speaking	2
Math or Science Elective	3	Math or Science Elective	3
	17		17

Year 2

Christian Life, Leadership, and Evangelism	3	Baptist Heritage	3
Bible, Church Ministries Elective	3	Bible, Church Ministries Elective	3
Language Elective	3	Language Elective	3
Liberal Arts Course	3	Liberal Arts Course	3
Minor	3	Minor	3
	15		15

Year 3

Bible Doctrine 1	3	Bible Doctrine 2	3
Bible, Church Ministries Elective	3	Bible, Church Ministries Elective	3
Language Elective	3	Language Elective	3
Liberal Arts Course	3	Liberal Arts Course	3
Introduction to Philosophy	2	Minor	3
Minor	3		15
	17		

Year 4

Bible Elective	3	Bible Elective	3
Bible, Church Ministries Elective	2	Liberal Arts Courses	3
Liberal Arts Course	5	Ethics	2
Minor	3	Apologetics	2
Open Elective	3	Literature Elective	3
	16	Open Elective	3
			16

See page 29 for General Education Core requirements.

CHRISTIAN MINISTRY

If you want to use your gifts to serve in Sunday school, various women's ministries, junior church, or children's church ministries, the Associate of Arts degree in Christian Ministry might be for you. This course of study equips you with practical skills such as Sunday school administration, teaching techniques, and public speaking. The Biblical and General Studies cores undergird your ministry classes to give you a useful introduction to the important work of the local church.

Ministry Opportunities

- Men's or women's small group leader
- Biblical counselor
- Sunday school or junior church teacher
- Missionary



Christian Ministry

Code	Course	Hours
------	--------	-------

Christian Ministry (17 hours)

Select courses in Biblical Counseling, Pastoral Studies, Missions, or Bible.

Biblical Studies Core (24 hours)

BIBI 111	Old Testament Survey	3
BIBI 112	New Testament Survey	3
BIBC 230	Christian Life, Leadership, and Evangelism	3
BIBI 315	Bible Doctrine 1	3
BIBI 316	Bible Doctrine 2	3
BIBC 321	Baptist Heritage	3

Bible Electives (6 hours)

BIBI 300	Hebrew History	3
BIBI 305	Genesis	3
BIBI 330	Proverbs and Ecclesiastes	3
BIBI 338	Matthew	3
BIBI 341	Luke	3
BIBI 345	Gospel of John	3
BIBI 351	Acts	3
BIBI 358	Romans	3
BIBI 361	1 and 2 Corinthians	3
BIBI 371	Galatians	3
BIBI 384	James and 1 Peter	3
BIBI 386	Johannine Epistles	3
BIBI 390	Daniel and Revelation	3
BIBI 396	Pauline Epistles	3

Liberal Arts Core (17 hours)

Rhetoric and Communications (8 hours)

CASP 111	Fundamentals of Public Speaking	2
HUEN 121	English Composition 1	3
HUEN 122	English Composition 2	3

Humanities (3 hours)

HUHI 130	The Modern World	3
----------	------------------	---

Liberal Arts Core Electives (6 hours)*

Choose 6 credits from two categories:

Literature Elective	(0-3)
Music Elective	(0-3)
American Studies Elective	(0-3)
Quantitative Reasoning Elective	(0-3)
Scientific Reasoning Elective	(0-4)

* See page 29 for elective descriptions

Course Distribution

Christian Ministry Requirements	17
Biblical Studies Core	24
Liberal Arts Core	17
Open Elective	6

Minimum Hours Required 64

Suggested Schedule

Year 1

Christian Ministry Electives	6	Christian Ministry Electives	3
Old or New Testament Survey	3	Old or New Testament Survey	3
English Composition 1	3	English Composition 2	3
Fund. of Public Speaking	2	The Modern World	3
Open Elective	2	Liberal Arts Core Elective	3
	16	Open Elective	2
			17

Year 2

Christian Ministry Electives	3	Christian Ministry Electives	5
Baptist Heritage	3	Christian Life, Leadership, and	
Bible Doctrine 1 or 2	3	Evangelism	3
Bible Elective	3	Bible Doctrine 1 or 2	3
Liberal Arts Core Elective	3	Bible Elective	3
	15	Open Elective	2
			16

MISSIONS

Maranatha's missions program employs a Bible curriculum that emphasizes core doctrines and biblical literacy and also prepares you to handle competing philosophies, current trends, and cross-cultural issues. In response to challenges from urbanization, technology, pluralism, and restricted access countries, this program braces you with a biblical understanding of worldviews and includes a supplemental linguistics curriculum. A Missions minor can be combined with a major such as business or education to allow you to minister effectively overseas as a teacher or business person.



Career Options

- Missionary
- Assistant pastor
- Youth pastor
- Camp worker
- Christian education director
- Inner-city ministry

Suggested Schedule

Year 1

Old or New Testament Survey	3	Old or New Testament Survey	3
Pastoral Theology †	2	Pastoral Theology †	2
Introduction to Missions	2	Theology of Missions	2
Language Requirement	3	Language Requirement	3
English Composition 1	3	English Composition 2	3
<u>The Modern World</u>	<u>3</u>	Fund. of Public Speaking	2
Women: 14 Men: 16		<u>Music Appreciation*</u>	<u>2</u>
		Women: 15 Men: 15	

Year 2

Christian Life, Leadership, and Evangelism	3	Biblical Interpretation	3
Introduction to Sociology	3	Acts	3
Pastoral Theology †	2	Pastoral Theology †	2
History of Christianity	3	Language Requirement	3
Language Requirement	3	Baptist Heritage	3
Minor*	3	Minor*	3
<u>Music Appreciation †</u>	<u>2</u>	<u>Math or Science Elective*</u>	<u>3</u>
Women: 15 Men: 16		Women: 18 Men: 14	

Year 3

Theology 1	3	Theology 2	3
Bible Elective	3	Bible Elective	3
Homiletics †	2	Homiletics Practicum †	2
Methods in Mentoring	2	Cultural Anthropology	3
World Religions	3	Cross-Cultural Communication	3
Minor*	3	Minor*	3
Math or Science Elective †	3	<u>Ethics</u>	<u>2</u>
<u>Introduction to Philosophy</u>	<u>2</u>	Women: 17 Men: 16	
Women: 16 Men: 18			

Summer: Missions Internship 3

Year 4

Theology 3	2	Theology 4	2
Dispensationalism †	3	Fundamentalism †	3
Bible Elective*	3	Apologetics	2
Pastoral Theology †	2	Bible Elective*	3
Linguistics	3	Pastoral Theology †	2
Minor*	3	Minor*	3
The Christian Home	2	American Studies Elective	3
<u>Literature Elective</u>	<u>3</u>	<u>Math or Science Elective</u>	<u>3</u>
Women: 16 Men: 15		Women: 16 Men: 15	

† required for men * required for women

See page 29 for General Education Core requirements.
 Humanities Electives (6) are met by Language requirements.

Missions Major

Code	Course	Hours	Code	Course	Hours
Bible and Theology Requirements (Women 46, Men 46 hours)			BIPA 126	Theology & Practice of Public Worship	2
BIBI 111	Old Testament Survey	3	BIPA 127	Theology & Practice of Youth Ministry	2
BIBI 112	New Testament Survey	3	BIPA 326	The Christian Home	2
BIPA 212	Biblical Interpretation	3	BIPA 327	Homiletics	2
BIBC 215	History of Christianity	3	BIPA 328	Homiletics Practicum	2
BIBC 230	Christian Life, Leadership, and Evangelism	3	BIPA 335	Theology of Pastoral Ministry	2
BIBC 321	Baptist Heritage	3	BIPA 471	Theology & Practice of Pastoral Counseling	2
BIPH 330	Introduction to Philosophy	2	BIPA 473	Church Administration and Finance	2
BIPH 332	Ethics	2	Language Requirement (12-14 hours) 12		
BIBI 421	Theology 1: Theology, Christology, Pneumatology	3	<i>Choose one option</i>		
BIBI 422	Theology 2: Anthropology, Hamartiology, Soteriology	3	Option 1: Two years of Modern Foreign Language (12 hours)		
BIBI 423	Theology 3: Bibliology and Ecclesiology	2	Option 2: Greek (14 hours)		
BIBI 424	Theology 4: Angelology and Eschatology	2	Missiology Requirements: (Women: 29, Men: 27 hours)		
BIPH 433	Apologetics	2	CHMI 102	Introduction to Missions	2
BIPA 472	Fundamentalism †	3	HUSO 141	Introduction to Sociology	3
BIPA 475	Dispensationalism †	3	CHMI 210	Theology of Missions	2
Bible Electives (Women 12 hours, Men 6 hours)			BICO 325	Methods in Mentoring	2
Men select one course from two categories.			BIPA 326	The Christian Home *	2
Old Testament Elective (3 hours)			CHMI 330	World Religions	3
BIBI 300	Hebrew History	3	BIBI 351	Acts	3
BIBI 305	Genesis	3	CHMI 411	Cultural Anthropology	3
BIBI 330	Proverbs and Ecclesiastes	3	CHMI 415	Cross-Cultural Communication	3
BIBI 390	Daniel and Revelation	3	CHMI 472	Linguistics	3
Gospel Elective (3 hours)			CHMI 420	Missions Internship	3
BIBI 338	Matthew	3	† required for men * required for women		
BIBI 341	Luke	3	Course Distribution for Women		
BIBI 345	Gospel of John	3	Bible and Theology Requirements		46
Epistle Elective (3 hours)			Language Requirements		12
BIBI 358	Romans	3	Missiology Requirements		29
BIBI 361	1 and 2 Corinthians	3	Minor		18
BIBI 371	Galatians	3	Liberal Arts Core		25
BIBI 384	James and 1 Peter	3	Minimum Hours Required 130		
BIBI 386	Johannine Epistles	3	Course Distribution for Men		
BIBI 396	Pauline Epistles	3	Bible and Theology Requirements		46
Other Bible Elective (0-3 hours)*			Language Requirements		12
Graduate Level Bible Exposition Course*			Missiology Requirements		25
Greek Exegesis Course*			Pastoral Theology Requirements		20
Pastoral Theology Requirements † (20 hours)			Liberal Arts Core		25
BIPA 121	Pastoral Life and Leadership	2	Minimum Hours Required 128		
BIPA 123	Theology & Practice of Evangelism	2			

Cross-Cultural Studies Minor

Code	Course	Hours
HUCC 102	Introduction to Cross-Cultural Studies	2
HUSO 141	Introduction to Sociology	3
HUCC 210	Biblical Theology of World Missions	2
HUCC 330	World Religions	3
BIBI 351	Acts	3
HUCC 411	Cultural Anthropology	3
HUCC 415	Cross-Cultural Communication	3

Ministry Electives (none required)

Minimum Hours Required 19

PASTORAL STUDIES

Maranatha's Pastoral Studies degree is designed to provide a broad knowledge of biblical studies and Greek. Under the careful guidance of Maranatha's experienced Bible faculty, you gain valuable insight into pastoral ministry, including pastoral leadership, prayer, church administration, preaching, and counseling. You can combine this major with a variety of minors to train for work in missions, youth work, camp work, or other careers associated with the pastorate. Fieldwork and internships are also available.

Career Options

- Pastor
- Associate pastor
- Assistant pastor
- Youth pastor
- Camp director
- Missionary
- Church planter



Pastoral Studies Major: Men

Code	Course	Hours
Bible and Theology Requirements: (54 hours)		
BIBI 111	Old Testament Survey	3
BIBI 112	New Testament Survey	3
BIPA 212	Biblical Interpretation	3
BIBC 215	History of Christianity	3
BIBC 230	Christian Life, Leadership, and Evangelism	3
BIBC 321	Baptist Heritage	3
BIPH 330	Introduction to Philosophy	2
BIPH 332	Ethics	2
BIBI 421	Theology 1: Theology, Christology, Pneumatology	3
BIBI 422	Theology 2: Anthropology, Hamartiology, Soteriology	3
BIBI 423	Theology 3: Bibliology and Ecclesiology	2
BIBI 424	Theology 4: Angelology and Eschatology	2
BIPH 433	Apologetics	2
BIPA 472	Fundamentalism	3
BIBI 475	Dispensationalism	3
GBS 503	Biblical Studies Seminar	2
Bible Electives (12 hours)		
Old Testament Elective (3-6 hours)		
BIBI 300	Hebrew History	3
BIBI 305	Genesis	3
BIBI 330	Proverbs and Ecclesiastes	3
BIBI 390	Daniel and Revelation	3
Gospel Elective (3-6 hours)		
BIBI 338	Matthew	3
BIBI 341	Luke	3
BIBI 345	Gospel of John	3
Epistle Elective (3-6 hours)		
BIBI 358	Romans	3
BIBI 361	1 and 2 Corinthians	3
BIBI 371	Galatians	3
BIBI 384	James and 1 Peter	3
BIBI 386	Johannine Epistles	3
BIBI 396	Pauline Epistles	3
Other Bible Elective (0-3 hours)		
BIBI 351	Acts	3
Graduate Level Bible Exposition Course		
Greek Exegesis Course		
Pastoral Theology Requirements (22 hours)		
BIPA 121	Pastoral Life and Leadership	2
BIPA 123	Theology & Practice of Evangelism	2
BIPA 126	Theology & Practice of Public Worship	2
BIPA 127	Theology & Practice of Youth Ministry	2
BIPA 326	The Christian Home	2
BIPA 327	Homiletics	2
BIPA 328	Homiletics Practicum	2
BIPA 335	Theology of Pastoral Ministry	2
CHMS 420	Church Ministries Internship	2
BIPA 471	Theology & Practice of Pastoral Counseling	2
BIPA 473	Church Administration and Finance	2
Language Requirements (14 hours)		
BIGK 111	Greek Grammar 1	4
BIGK 112	Greek Grammar 2	4
BIGK 213	Greek Reading	3
BIGK 214	Exegetical Grammar	3
Course Distribution		
Bible and Theology Requirements		54
Pastoral Theology Requirements		22
Language Requirements		14
Minor		18
Liberal Arts Core		25
Minimum Hours Required		133

Suggested Schedule

Year 1			
Old or New Testament Survey	3	Old or New Testament Survey	3
Pastoral Theology	2	Pastoral Theology	2
Greek Grammar 1	4	Greek Grammar 2	4
English Composition 1	3	English Composition 2	3
The Modern World	3	Fund. of Public Speaking	2
Music Appreciation	2	Math or Science Elective	3
	17		17
Year 2			
History of Christianity	3	Christian Life, Leadership, and Evangelism	3
Baptist Heritage	3	Biblical Interpretation	3
Pastoral Theology	2	Pastoral Theology	2
Greek Reading	3	Exegetical Grammar	3
Minor	3	Minor	3
Math or Science Elective	3	American Studies Elective	3
	17		17
Year 3			
Theology 1	3	Theology 2	3
Bible Elective	3	Bible Elective	3
Homiletics	2	Ethics	2
Pastoral Theology	2	Homiletics Practicum	2
Minor	3	Minor	3
Introduction to Philosophy	2	Literature Elective	3
	15		16
Summer: Pastoral Studies Internship 2			
Year 4			
Theology 3	2	Theology 4	2
Bible Elective	6	Fundamentalism	3
Pastoral Theology	2	Biblical Studies Seminar	2
Minor	3	Dispensationalism	3
The Christian Home	2	Pastoral Theology	2
	15	Minor	3
		Apologetics	2
			17

See page 29 for General Education Core requirements.

Humanities Electives (6) are met by Language requirements.

Pastoral Studies Minor: Men

Code	Course	Hours
Ministry Component Electives (Select four, 8 hours)		
BIPA 121	Pastoral Life and Leadership	2
BIPA 123	Theology & Practice of Evangelism	2
BIPA 126	Theology & Practice of Public Worship	2
BIPA 127	Theology & Practice of Youth Ministry	2
BIPA 335	Theology of Pastoral Ministry	2
BIPA 471	Theology & Practice of Pastoral Counseling	2
BIPA 472	Fundamentalism	3
BIPA 473	Church Administration and Finance	2
Preaching Requirements (7 hours)		
BIPA 212	Biblical Interpretation	3
BIPA 327	Homiletics	2
BIPA 328	Homiletics Practicum	2
Theology Requirements (10 hours)		
BIBI 421	Theology 1: Theology, Christology, Pneumatology	3
BIBI 422	Theology 2: Anthropology, Hamartiology, Soteriology	3
BIBI 423	Theology 3: Bibliology and Ecclesiology	2
BIBI 424	Theology 4: Angelology and Eschatology	2

Note: This minor will reduce the Bible Core by 6 credits.

Minimum Hours Required 25

YOUTH MINISTRIES

If God has planted in your heart a special burden for children being brought up in this post-modern culture, earning a degree in Youth Ministries is a wise first step in investing in their lives for the glory of God. This program arms you with a thorough working knowledge of the Scriptures and practical discipleship approaches. A senior-year internship at a local church provides valuable experience on the ground, leading young people toward Christ.

Career Options

- Youth worker
- Youth pastor
- Children's pastor
- Director of youth social work program
- Director of after-school program
- Camp worker
- Child evangelist
- Juvenile detention worker
- Sunday school curriculum director/writer

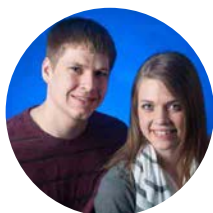

ALUMNI SPOTLIGHT **BRIAN NEAL**

Brian Neal ('12) began ministry as a Children's Pastor at Grace Baptist Church in New Castle, IN, upon completing his Youth Ministries degree at Maranatha. His role expanded two summers later to also include the position of youth pastor. "Everything I do now is in line with my degree," Neal said. "All of the training I took dealt with working with youth, counseling youth, and planning events. Probably the biggest thing that helped me there was the extension churches—putting into practice what I was learning in the classroom."

Youth Ministries Major: Men

Code	Course	Hours
Bible and Theology Requirements (52 hours)		
BIBI 111	Old Testament Survey	3
BIBI 112	New Testament Survey	3
BIPA 212	Biblical Interpretation	3
BIBC 215	History of Christianity	3
BIBC 230	Christian Life, Leadership, and Evangelism	3
BIBC 321	Baptist Heritage	3
BIPH 330	Introduction to Philosophy	2
BIPH 332	Ethics	2
BIBI 421	Theology 1: Theology, Christology, Pneumatology	3
BIBI 422	Theology 2: Anthropology, Hamartiology, Soteriology	3
BIBI 423	Theology 3: Bibliology and Ecclesiology	2
BIBI 424	Theology 4: Angelology and Eschatology	2
BIPH 433	Apologetics	2
BIPA 472	Fundamentalism	3
BIPA 475	Dispensationalism	3
Bible Electives (12 hours)		
Old Testament Elective (3-6 hours)		
BIBI 300	Hebrew History	3
BIBI 305	Genesis	3
BIBI 330	Proverbs and Ecclesiastes	3
BIBI 390	Daniel and Revelation	3
Gospel Elective (3-6 hours)		
BIBI 338	Matthew	3
BIBI 341	Luke	3
BIBI 345	Gospel of John	3
Epistle Elective (3-6 hours)		
BIBI 358	Romans	3
BIBI 361	1 and 2 Corinthians	3
BIBI 371	Galatians	3
BIBI 384	James and 1 Peter	3
BIBI 386	Johannine Epistles	3
BIBI 396	Pauline Epistles	3
Other Bible Elective (0-3 hours)		
BIBI 351	Acts	3
Graduate Level Bible Exposition Course		
Greek Exegesis Course		
Pastoral Theology Requirements (22 hours)		
BIPA 121	Pastoral Life and Leadership	2
BIPA 123	Theology & Practice of Evangelism	2
BIPA 126	Theology & Practice of Public Worship	2
BIPA 127	Theology & Practice of Youth Ministry	2
BIPA 326	The Christian Home	2
BIPA 327	Homiletics	2
BIPA 328	Homiletics Practicum	2
BIPA 335	Theology of Pastoral Ministry	2
CHMS 420	Church Ministries Internship	2
BIPA 471	Theology & Practice of Pastoral Counseling	2
BIPA 473	Church Administration and Finance	2
Youth Ministries Requirements (15 hours)		
HUPS 233	Developmental Psychology	3
BICO 241	Introduction to Biblical Counseling	3
SEED 241	Secondary & Middle School Teaching Methods	2
SEPE 241	First Aid & Safety	2
BICO 243	Counseling Problems and Procedures	3
BIPA 330	Christian Camping	2

Course Distribution

Bible and Theology Requirements	52
Pastoral Theology Requirements	22
Youth Ministries Requirements	15
Required Minor	18
Liberal Arts Core	25

Minimum Hours Required

132

Suggested Schedule

Year 1

Old or New Testament Survey	3	Old or New Testament Survey	3
Pastoral Theology	2	Pastoral Theology	2
English Composition 1	3	English Composition 2	3
The Modern World	3	Fund. of Public Speaking	2
Music Appreciation	2	Math or Science Elective	3
<u>Math or Science Elective</u>	<u>3</u>	<u>American Studies Elective</u>	<u>3</u>
	16		16

Year 2

History of Christianity	3	Christian Life, Leadership, and Evangelism	3
Baptist Heritage	3	Biblical Interpretation	3
Pastoral Theology	2	Pastoral Theology	2
Intro to Biblical Counseling	3	Secondary & Middle School Teaching Methods	2
First Aid & Safety	2	Developmental Psychology	3
<u>Minor</u>	<u>3</u>	<u>Minor</u>	<u>3</u>
	16		16

Year 3

Theology 1	3	Theology 2	3
Bible Elective	3	Bible Elective	3
Homiletics	2	Ethics	2
Pastoral Theology	2	Homiletics Practicum	2
Minor	3	Counseling Problems and Procedures	3
Introduction to Philosophy	2	<u>Minor</u>	<u>3</u>
<u>Literature Elective</u>	<u>3</u>		
	18		16

Summer: Youth Ministries Internship 2

Year 4

Theology 3	2	Theology 4	2
Bible Elective	6	Fundamentalism	3
Pastoral Theology	2	Dispensationalism	3
Christian Camping	2	Pastoral Theology	2
Minor	3	Minor	3
<u>The Christian Home</u>	<u>2</u>	<u>Apologetics</u>	<u>2</u>
	17		15

See page 29 for General Education Core requirements. Humanities Electives (6) are met by required courses History of Christianity and Developmental Psychology.

FACULTY SPOTLIGHT



DR. STEVE LOVE

Dr. Steve Love joined the MBU faculty in April 2015, teaching in the College of Bible and Church Ministries. He grew up in a missionary family in Brazil and brings a unique intercultural experience to MBU's classrooms. He has served as a senior pastor since completing his undergraduate degree from Maranatha in 1976. After finishing his Master of Ministry degree (Baptist Bible Seminary, Clark's Summit, PA), he chose to pursue a Doctor of Ministry degree "as a desire to stay academically fresh, connected to the upcoming generation, and accountable for personal growth." The degree was conferred in 2011.



DR. BRUCE MEYER

Dr. Bruce Meyer teaches for both Maranatha Baptist University and Maranatha Baptist Seminary. He previously served the Lord through the roles of pastor, teacher, and school administrator. Dr. Meyer specializes in biblical counseling, and his favorite speaking topics include biblical and theological studies, counseling (especially addictions), marriage enrichment, and sexual purity. He is also the author and presenter of the Upstream Seminar, which encourages men towards purity.

I CAN

**YOU'LL LOVE
WHAT YOU CAN
DO AT MBU.**



MARANATHA
BAPTIST UNIVERSITY
MBU.EDU



#MBUICAN
MBU.EDU

**"I CAN GET INVOLVED
THROUGH SOCIETY,
DORMS, SPORTS, SMALL
GROUPS, WORK, AND
MANY EXTRACURRICULAR
ACTIVITIES."**

DEVON

Dual Enrollment | Five Schools & Colleges |
ROTC | Regional Accreditation | Ministry Focus



**GO.
SERVE.
LEAD.**

APPLY AT **MBU.EDU/SEMINARY**
OR CALL **920.206.2324** FOR
INFORMATION.



MARANATHA
BAPTIST SEMINARY

745 West Main Street
Watertown, WI 53094

920.206.2324
seminary@mbu.edu

MARANATHA BAPTIST SEMINARY

Choose from six programs designed to equip you for ministry, no matter where God leads you.

DOCTOR OF MINISTRY IN PREACHING AND LEADING

Designed to prepare men—as surgeons of the soul—to think proficiently, speak intelligently, and lead wisely as they minister to a spiritually impoverished culture and strive to impact it for Christ’s glory.

32 CREDIT HOURS

MASTER OF ARTS IN INTERCULTURAL STUDIES

Designed for future and current missionaries or anyone who desires to have a cross-cultural ministry in the United States or overseas. This program emphasizes church planting and understanding cultural worldviews.

33 CREDIT HOURS

MASTER OF ARTS IN BIBLE

Designed for those with full-time occupations, in or out of ministry. This graduate degree program can be completed entirely online and features more electives than other MA programs, resulting in a broader graduate education.

33 CREDIT HOURS

MASTER OF DIVINITY

Designed for students who seek a standard seminary education for ministry as a pastor, youth or assistant pastor, missionary, evangelist, Bible teacher, or any other ministry focused on the communication of God’s word.

96 CREDIT HOURS

MASTER OF ARTS IN BIBLICAL STUDIES

Designed for those in pastoral ministry, missionary service, youth or camp work, and other ministries. This program includes courses in biblical and systematic theology, dispensational hermeneutics, biblical languages, and church history.

33 CREDIT HOURS

MASTER OF ARTS IN BIBLICAL COUNSELING

Designed for any who seek a graduate degree in Christ-centered counseling. Grounded in the sufficiency of God’s word, this program covers marriage and family counseling, crisis counseling, and counseling for addictive behaviors.

33 CREDIT HOURS

BACHELORS + MASTERS 4-YEAR PLAN

Maranatha now offers an opportunity for you to earn a M.A. in Bible along with many bachelor’s programs, all in four years. In this program you would receive MBS advanced placement credit for some undergrad Bible credits and would also take some Seminary courses to meet undergraduate requirements. If this opportunity interests you, be sure to visit with the Seminary office about the details sometime during your sophomore year.



DEPARTMENT OF APPLIED SCIENCE



DR. TIMOTHY VEENSTRA

Chair, Department of Applied Science
timothy.veenstra@mbu.edu

Dr. Timothy Veenstra was named Department of Applied Science Chair in 2015. After graduating with his PhD in Biochemistry, Dr. Veenstra completed three years of post-doctoral research at the Mayo Clinic in Rochester, MN. In addition to publishing over 390 scientific manuscripts and holding eight patents, he has conducted medical research at Pacific Northwest National Laboratory and The National Cancer Institute at Frederick, MD. "One does not have to compromise his literal interpretation of God's Word to be a successful scientist," he says. "Learning how cells and organisms function reveals the incredible glory and wisdom of Him who designed and created everything."

AVIATION

Have you always wanted to fly? Here's a way to pursue your dream—and get college credit for it. Maranatha offers an Aviation minor in conjunction with Wisconsin Aviation, Inc., of Watertown, providing such courses as Primary Flight and Ground Training, Advanced Flight, Instrument Rating, Commercial Rating, and Multi-Engine Rating.

This program allows you to obtain appropriate flight training for a variety of licenses and purposes including missionary, business, and personal aviation. Even if you don't wish to pursue the minor or concentration in Aviation, you may take flight training courses.



Career Options

- Disaster relief organizer
- Missionary pilot
- Flight instructor
- Private pilot
- Captain
- Co-pilot
- Flight engineer
- Commercial pilot
- Search and rescue coordinator
- Air traffic controller
- Crop duster
- Firefighting pilot
- Traffic monitor

Aviation Minor

Code	Course	Hours
AVIA 101	Ground School	2
AVIA 102	Primary Flight	1
AVIA 103	Private Pilot	2
AVIA 201	Instrument Ground School	3
AVIA 202	Instrumental Flight	4
AVIA 301	Commercial Ground School	3
AVIA 302	Commercial Pilot	3
Minimum Hours Required		18

Offered in cooperation with Wisconsin Aviation, Inc., of Watertown.

Aviation Concentration

Code	Course	Hours
AVIA 101	Ground School	2
AVIA 102	Primary Flight	1
AVIA 103	Private Pilot	2
AVIA 201	Instrument Ground School	3
AVIA 202	Instrumental Flight	4
Minimum Hours Required		12

Offered in cooperation with Wisconsin Aviation, Inc., of Watertown.

I CAN

**YOU'LL LOVE
WHAT YOU CAN
DO AT MBU.**



MARANATHA
BAPTIST UNIVERSITY
MBU.EDU



#MBUICAN
MBU.EDU

“AT MBU I CAN BE A
PART OF AN ACADEMIC
COMMUNITY THAT
CARES ABOUT WHO I
AM AS AN INDIVIDUAL.”

DEVANTE

Dual Enrollment | Five Schools & Colleges |
ROTC | Regional Accreditation | Ministry Focus

BIOLOGY: GENERAL TRACK

If you are interested in biology and are seeking a flexible preparation for further work in other science professions or in research, the general track of Maranatha's Biology major is your best choice.

This program provides ample opportunities to study plants and animals, classify various forms of organisms, make observations, analyze evidence, and solve problems in a quest to increase your understanding of the world God created.

Career Options

- Biochemist
- Ecologist
- Physiologist
- Marine biologist
- Park ranger
- Zoo biologist
- Science educator
- Medical Researcher
- Botanist



ALUMNI SPOTLIGHT ANDREA RAY

Andrea Ray ('11) defended her dissertation in the summer of 2017 for her PhD in Microbiology and Food safety at Purdue University. Her research focuses on determining the variation in virulence and susceptibility to food safety measures within populations of *Listeria monocytogenes* and *Salmonella enterica*. She co-authored a research article in the journal *Foodborne Pathogens and Disease* in January 2015 based on her work with *Listeria monocytogenes*. In addition to conducting her PhD research, she has served as a teaching assistant for two microbiology courses and supervised a number of undergraduate researchers. Most recently, she helped train three Afghan professors from the University of Herat, Afghanistan, in food safety techniques, enabling them to start their own food technology program in Herat. She is part of the student leadership team at Graduate Intersvarsity Christian Fellowship at Purdue and attends a church in the area.

Biology: General Track

Code	Course	Hours
------	--------	-------

Core Requirements (49 hours)

ASSC	120	General Biology 1	4
ASSC	121	General Biology 2	4
ASSC	141	General Chemistry 1	4
ASSC	142	General Chemistry 2	4
ASSC	231	Zoology	4
ASSC	234	Microbiology	4
ASSC	325	Genetics	3
ASSC	338	Organic Chemistry 1	4
ASSC	340	Biochemistry	4
ASSC	436	Cell & Molecular Biology 1	3
ASSC	437	Cell & Molecular Biology 2	3
ASMA	238	Probability and Statistics	3
HUEN	241	Technical Writing	3
BIPH	433	Apologetics	2

General Biology Track Requirements

Additional Science Electives (16 Hours)

ASSC	151	General Physics 1	4
ASSC	152	General Physics 2	4
ASSC	226	Anatomy & Physiology 1	4
ASSC	227	Anatomy & Physiology 2	4
ASSC	229	Botany	4
ASSC	242	Astronomy	3
ASSC	310	Pre-Med Seminar	1
ASSC	339	Organic Chemistry 2	4
ASSC	350	Analytical Chemistry	5

Course Distribution

Biology Major-General Biology Track	65
Biblical Studies Core	24
Liberal Arts Core	30
Open Electives	9

Minimum Hours Required 128

Biology Minor

Code	Course	Hours
------	--------	-------

ASSC	120	General Biology 1	4
ASSC	121	General Biology 2	4
ASSC	332	Ecology	4
Electives (10 Hours)			
ASSC	226	Anatomy and Physiology 1	4
ASSC	227	Anatomy and Physiology 2	4
ASSC	229	Botany	4
ASSC	231	Zoology	4
ASSC	234	Microbiology	4
ASSC	325	Genetics	3
ASSC	350	Analytical Chemistry	4
ASSC	436	Cell & Molecular Biology 1	3
ASSC	437	Cell & Molecular Biology 2	3

Minimum Hours Required 22

Suggested Schedule

Year 1

General Biology 1	4	General Biology 2	4
General Chemistry 1	4	General Chemistry 2	4
Old or New Testament Survey	3	Old or New Testament Survey	3
English Composition 1	3	English Composition 2	3
Music Elective	2	The Modern World	3
	16		17

Year 2

General Science Elective	4	Zoology	4
Christian Life, Leadership, and Evangelism	3	Calculus 1	5
Humanities Elective	3	General Science Elective	4
Probability and Statistics	3	Baptist Heritage	3
Literature Elective	3		16
	16		

Year 3

Organic Chemistry 1	4	Biochemistry	4
Microbiology	4	General Science Elective	4
Technical Writing	3	Bible Doctrine 1 or 2	3
Bible Doctrine 1 or 2	3	American Studies Elective	3
	14	Fundamentals of Public Speaking	2
			16

Year 4

Cell and Molecular Biology 1	3	General Science Elective	4
Genetics	3	Cell and Molecular Biology 2	3
Modern Creationary Thought	3	Apologetics	2
Humanities Elective	3	Bible Elective	3
Open Elective	3	Open Elective	6
	15		18

See page 29 for General Education Core requirements.

Scientific Reasoning requirement is met by requirements in the major.

Quantitative Reasoning requirement must be met by Calculus 1.

BIOLOGY: PRE-MEDICAL TRACK

Perhaps your primary long-term interest is in the field of medicine, and you are looking for a program that provides a solid foundation in biology, taught from a Christian perspective.

The pre-medical track of Maranatha's Biology major equips you with the academic and laboratory skills needed to pursue graduate education in medicine, sports medicine, physical therapy, or physician assistant programs.

Career Options

- Doctor
- Physician assistant
- Physical therapist
- Veterinarian
- Dentist
- Nurse
- Health care professional
- Athletic trainer
- Biochemist
- Forensics
- Ecologist
- Physiologist
- Marine or zoo biologist
- Life science educator
- Medical researcher



ALUMNI SPOTLIGHT **BRIAN LUNDQUIST**

Several months before graduating from Maranatha, Brian Lundquist ('14) was accepted into the Physician Assistant program at Massachusetts College of Pharmacy and Health Sciences (MCPHS) in Boston. "The science courses at Maranatha have provided a solid foundation for me to build upon as I pursue higher education in the medical field," said Lundquist. "The exceptional instruction I received in the Anatomy and Physiology, Microbiology, and Molecular Genetics Research courses has allowed me to better grasp the material I am studying currently and obtain success on a graduate level." Lundquist plans to become a fully licensed Physician Assistant, which will allow him to "diagnose and treat illnesses, prescribe medications, perform surgeries, and provide general care" for patients.

Biology: Pre-Medical Track

Code	Course	Hours
Core Requirements (49 hours)		
ASSC 120	General Biology 1	4
ASSC 121	General Biology 2	4
ASSC 141	General Chemistry 1	4
ASSC 142	General Chemistry 2	4
ASSC 231	Zoology	4
ASSC 234	Microbiology	4
ASSC 325	Genetics	3
ASSC 338	Organic Chemistry 1	4
ASSC 340	Biochemistry	4
ASSC 436	Cell & Molecular Biology 1	3
ASSC 437	Cell & Molecular Biology 2	3
ASMA 238	Probability and Statistics	3
HUEN 241	Technical Writing	3
BIPH 433	Apologetics	2

Pre-Medical Track Requirements (20 hours)

ASSC 151	General Physics 1	4
ASSC 152	General Physics 2	4
ASSC 226	Anatomy and Physiology 1	4
ASSC 227	Anatomy and Physiology 2	4
ASSC 339	Organic Chemistry 2	4

Course Distribution

Biology Major-Pre-Medical Track	69
Biblical Studies Core	24
Liberal Arts Core	30
Open Electives	5

Minimum Hours Required 128

3.2 Million Jobs

3.2 million is the expected increase in the number of healthcare jobs from 2008 to 2018, according to the U.S. Department of Labor. Because of America's aging population and longer life expectancies, the health-care industry will need a massive number of new laborers in the future. Majoring in biology prepares you for training in more specialized areas of health care.

Suggested Schedule

Year 1

General Biology 1	4	General Biology 2	4
General Chemistry 1	4	General Chemistry 2	4
Old or New Testament Survey	3	Old or New Testament Survey	3
English Composition 1	3	English Composition 2	3
Music Elective	2	The Modern World	3
	16		17

Year 2

Christian Life, Leadership, and Evangelism	3	Anatomy and Physiology 1	4
Modern Creationary Thought	3	Zoology	4
Humanities Elective*	3	Calculus 1	5
Probability and Statistics	3	Baptist Heritage	3
Technical Writing	3		16
	15		

Year 3

Anatomy and Physiology 2	4	Organic Chemistry 2	4
Organic Chemistry 1	4	Biochemistry	4
Microbiology	4	Bible Doctrine 1 or 2	3
General Physics 1	4	General Physics 2	4
	16	Fundamentals of Public Speaking	2
			18

Year 4

Cell and Molecular Biology 1	3	Cell and Molecular Biology 2	3
Literature Elective	3	Humanities Elective*	3
American Studies Elective	3	Open Elective	4
Genetics	3	Apologetics	2
Bible Doctrine 1 or 2	3	Bible Elective	3
	15		15

See page 29 for General Education Core requirements.

Scientific Reasoning requirement is met by requirements in the major. Quantitative Reasoning requirement must be met by Calculus 1.

*Students planning to go to medical school should choose General Psychology and Intro to Sociology.

MATHEMATICS

Math teaches us about the character of God—His wisdom, infinity, order, and glory. It helps us accomplish the work God has called us to do. A minor in Math can bolster your competitiveness and preparation for future jobs and graduate work. If you like it enough to complete a major, see Math Education, page 146.

Maranatha's Mathematics minor is designed to teach the logic and skill needed in the classroom. Math teachers are in demand today. If you are a secondary education major, consider selecting a math minor (22 semester hours) to increase your versatility as a teacher.



Career Options

- Math teacher
- Businessperson
- Actuary
- Computer technician
- Scientist
- Engineer
- Social scientist

Mathematics Minor

Code	Course	Hours
ASMA 143	Calculus 1*	5
ASMA 232	Calculus 2	5
ASMA 238	Probability & Statistics	3
ASMA 250	Foundations of Mathematics	2

Electives (7 hours)

ASMA 131	College Algebra	3
ASMA 136	Pre-Calculus	3
ASMA 234	Calculus 3	3
ASMA 335	Advanced Geometry	3
ASMA 339	Abstract Algebra	3
ASMA 341	Linear Algebra	3
ASMA 343	Statistics 2	2
ASMA 346	Number Theory	2

Minimum Hours Required 22

Mathematics Concentration

Code	Course	Hours
ASMA 131	College Algebra	3
ASMA 143	Calculus 1	5
ASMA 238	Probability and Statistics	3

Electives (3 hours) 3

(Must be above ASMA 131)

Minimum Hours Required 14

*Students with math ACT of 24 or lower must take Pre-Calculus before Calculus 1.

SCIENCE

If you are a non-science major who is fascinated by the study of the earth, human body, plants, atmosphere, classification, and other aspects of science, consider Maranatha's science minor. This program includes a useful introduction to earth science, life science, and physical science, along with an understanding of basic knowledge, methods, and limitations of the field of science—all taught from a Christian perspective. For a science major, see Science Education, page 156.



Career Options

- Lab administrative assistant
- Consultant
- Soil and water technician
- Medical receptionist
- Scientific data analyst

Science Minor

Code	Course	Hours
Biological Science (6 hours)		
ASSC 120	General Biology 1	4
ASSC 121	General Biology 2	4
ASSC 226	Anatomy and Physiology 1	4
ASSC 227	Anatomy and Physiology 2	4
ASSC 229	Botany	4
ASSC 231	Zoology	4
ASSC 234	Microbiology	4
ASSC 325	Genetics	3
ASSC 332	Ecology	4
ASSC 338	Organic Chemistry 1	4
ASSC 339	Organic Chemistry 2	4
ASSC 340	Biochemistry	4
ASSC 436	Cell & Molecular Biology 1	3
ASSC 437	Cell & Molecular Biology 2	3
Physical Science (6 hours)		
ASSC 141	General Chemistry 1	4
ASSC 142	General Chemistry 2	4
ASSC 151	General Physics 1	4
ASSC 152	General Physics 2	4
ASSC 242	Astronomy	3
ASSC 275	Topics in Geophysics, Geology, & Origins	2
ASSC 441	Advanced Physical Geography and Climate	3
Open Science Electives		10
Minimum Hours Required		22

For a Science Concentration: Students must choose a minimum of 14 science credits from the list above.

I CAN

**YOU'LL LOVE
WHAT YOU CAN
DO AT MBU.**



MARANATHA
BAPTIST UNIVERSITY
MBU.EDU



#MBUICAN
MBU.EDU

**“I CAN GET HELP
EDUCATIONALLY
FROM PEOPLE
WHO CARE.”**

BETHANY

Dual Enrollment | Five Schools & Colleges |
ROTC | Regional Accreditation | Ministry Focus

FACULTY SPOTLIGHT



DR. MARCOS GARZA-MADRID

Dr. Marcos Garza-Madrid is an MD who has spent most of his life in Mexico, earned a doctorate in an engineering specialty, and recently completed a research fellowship at Johns Hopkins School of Medicine. Dr. Garza's work has been published in several peer-reviewed scholarly journals, and he has been active in making numerous scholarly and medical peer presentations. He is fluent in Spanish and English and has experience in scholarly activity and research, both internationally and in the United States. Dr. Garza once taught high school biology and college linguistics at the same time. He teaches in the ESL (English as a Second Language) class at Calvary Baptist Church in Watertown and assists in translating the services for Spanish speakers.



DR. JODI HERBERT

Dr. Jodi Herbert graduated from Maranatha in 2006 and joined Maranatha's faculty in January 2015 after receiving both a master's degree and a PhD in Mathematics from Kansas State University. Herbert was one of the authors of *Bilinear pseudodifferential operators with symbols in Besov spaces* in *J. Pseudo-Differ. Oper. Appl.* (June 2014 Vol. 5 pp. 231-54). From 2012-2014, she was awarded the title "Master Graduate Teaching Assistant," an honor earned by graduate students who demonstrate excellence in teaching undergraduate mathematics and pass the qualifying examination. She has taught Applied Matrix Theory; Calculus I, II, III; and Elementary Differential Equations, along with other math courses.



DEPARTMENT OF HUMANITIES



JEFFREY MILLER

Chair, Department of Humanities
jeffrey.miller@mbu.edu

Jeffrey Miller was named Chair of Maranatha's Department of Humanities in June of 2011. He served as Speech Program Coordinator during his first year at Maranatha and has over 20 years of teaching experience in the areas of public speaking and set design. Miller has both acted on and directed for MBU's stage. His most recently directed productions include *Sherlock Holmes: The Final Adventure*, *Hamlet*, and *The Hiding Place*. "I love the level of expectation at Maranatha," Miller says. "It challenges our students to rise to the occasion and lead, rather than take the path that is easiest and most pleasing to them."

ENGLISH

Majoring or minoring in English at MBU prepares you to be a compelling communicator in any job and a blessing in any ministry. Whether your future holds writing magazine articles, correspondence, books, or sermons, majoring in English enhances your ability to communicate clearly. Courses expose you to enduring literary works, refine your research skills, and emphasize critical thinking and effective writing. This program is also an excellent springboard for in-depth study in graduate school.



Career Options

- Advertising copywriter
- Businessperson
- Copy editor
- Creative writer
- Digital copywriter
- Editorial assistant
- Journalist
- Linguistic specialist
- Literacy tutor
- Proofreader
- Public relations officer
- Screenwriter
- Teaching English as a second language

Suggested Schedule

Year 1			
English Composition 1	3	English Composition 2	3
Music Elective	2	Computer Technology Elective	3
Old or New Testament Survey	3	Old or New Testament Survey	3
Fundamentals of Public Speaking	2	Minor	3
The Modern World	3	Math or Science Elective	3
Math or Science Elective	3		15
	<hr/>		16
Year 2			
British Literature Survey - 1789	3	British Literature Survey: 1789-Present	3
Composition and Literature	3	American Masterpieces	3
Christian Life, Leadership, and Evangelism	3	Baptist Heritage	3
Minor	3	Minor	3
Computer Technology Elective	3	Open Elective	3
	<hr/>		15
	15		
Year 3			
Writing Elective	3	Literary Criticism	3
Period Literature Elective	3	Bible Doctrine 1 or 2	3
Introduction to Philosophy	2	Minor	3
Bible Doctrine 1 or 2	3	American Studies Elective	3
Advanced Writing	3	Open Elective	3
Minor	3		15
	<hr/>		17
Year 4			
Period Literature Elective	3	Literature Capstone	3
Writing Elective	3	Writing or Period Literature Elective	3
Bible Elective	3	Apologetics	2
Minor	3	English Elective	3
Humanities Elective	3	Bible Elective	3
Open Elective	3	Humanities Elective	3
	<hr/>		18
	18		17

English

Code	Course	Hours
Required English Courses (21 hours)		
HUEN 232	American Masterpieces	3
HUEN 233	British Literature Survey to 1789	3
HUEN 234	British Literature Survey: 1789 to Present	3
HUEN 236	Composition and Literature	3
HUEN 339	Advanced Writing	3
HUEN 332	Literary Criticism	3
HUEN 490	Literature Capstone	3

English Electives (18 hours)

Writing (6-9 hours)

HUEN 237	Journalism	3
HUEN 241	Technical Writing	3
CASP 326	Script Writing	3
HUEN 421	Creative Writing	3

Period Literature (6-9 hours)

HUEN 331	Classical Literature	3
HUEN 333	Shakespeare	3
HUEN 341	Colonial American Literature	3
HUEN 436	Romantic Literature	3
HUEN 438	Renaissance Literature	3
HUEN 444	20th Century Literature	3

Other English Electives (3-6 hours)

HUEN 100	English Grammar	3
HUEN 330	The Bible as Literature	3
HUEN 334	Advanced Grammar & Linguistics	3
HUEN 344	Adolescent Literature	3
HUEN 350	World Literature	3
HUEN 440	Topics in Literature	3
HUEN 442	History of the English Language	2
HUCC 472	Linguistics	3

Computer Technology (6 hours)

Any BUMI or CADM courses

Philosophy Requirement (4 hours)

BIPH 330	Introduction to Philosophy	2
BIPH 433	Apologetics	2

Course Distribution

English Major	49
Minor	18
Biblical Studies Core	24
Liberal Arts Core	28
Open Elective	9

Minimum Hours Required 128

See page 29 for General Education Core requirements.

English Minor

Code	Course	Hours
HUEN 232	American Masterpieces	3
HUEN 233	British Literature Survey to 1789	3
HUEN 234	British Literature Survey: 1789 to Present	3
HUEN 236	Composition and Literature	3
HUEN 332	Literary Criticism	3

English Electives (6 hours)

Any 200-400 HUEN courses

HUEN 237	Journalism	3
HUEN 241	Technical Writing	3
HUEN 331	Classical Literature	3
HUEN 333	Shakespeare	3
HUEN 334	Advanced Grammar and Linguistics	3
HUEN 339	Advanced Writing	3
HUEN 341	Colonial American Literature	3
HUEN 344	Adolescent Literature	3
HUEN 350	World Literature	3
HUEN 421	Creative Writing	3
HUEN 436	Romantic Literature	3
HUEN 438	Renaissance Literature	3
HUEN 440	Topics in Literature	3
HUEN 442	History of the English Language	2
HUEN 444	20th Century Literature	3
HUEN 490	Literature Capstone	3

Minimum Hours Required 21

See page 141 for Education minor.

Writing Minor

Code	Course	Hours
HUEN 236	Composition and Literature	3
HUEN 237	Journalism	3
HUEN 241	Technical Writing	3
HUEN 339	Advanced Writing	3
HUEN 421	Creative Writing	3
HUEN 460	Writing Portfolio (required)	3

Electives (3 hours)

CASP 326	Script Writing	3
HUEN 330	The Bible as Literature	3
HUEN 332	Literary Criticism	3
HUEN 334	Advanced Grammar & Linguistics	3

Minimum Hours Required 21

HISTORY

The MBU History minor is one of the most versatile minors that Maranatha offers. The MBU History minor's focus on critical thinking encourages students to analyze information effectively. In a relativistic world, this emphasis pairs well with Maranatha's solid biblical teaching and a strong biblical worldview. Maranatha's History minor complements all majors. From a Bible major to a business major, the history minor allows a student to think more deeply and engage our culture more richly no matter the chosen major.

History Minor

Code	Course	Hours
HUHI 130	The Modern World	3
HUHI 141	United States History 1	3
HUHI 142	United States History 2	3
HUHI 220	Ancient Civilizations	3
<i>Choose one:</i>		
HUHI 250	East Asian History	3
HUHI 335	Native American History	3
History Electives (9 hours)		
HUHI 233	History of England	3
HUHI 237	Renaissance & Reformation	3
HUHI 245	Twentieth Century History	3
HUHI 250	East Asian History	3
HUHI 320	Early American Political Thought	3
HUHI 330	Civil War & Reconstruction	3
HUHI 335	Native American History	3
HUHI 347	Recent & Contemporary America	3
HUHI 352	Modern European History	3
HUHI 354	American Constitution History	3
HUHI 367	Europe in the Middle Ages	3
Minimum Hours Required		24

See page 141 for Education major.



ALUMNI SPOTLIGHT DAVID WENTHOLD

David Wenthold ('16) graduated with a Business Management degree and a history minor. He is currently enrolled at Marquette University Law School and appreciates the impact of the history minor on his grad school experience. "A proper appreciation for history helps you understand the implications of actions or policies," he shares. "We must be aware of and learn from the failures and successes of others who had similar ideas. Every individual should gain a proper understanding of history so that we can learn from the mistakes of others."

FACULTY SPOTLIGHT



ANGELA MORRIS

Angela Morris first came to Maranatha in 1985. She knew the Lord was calling her to teach, so during her high school years she began closely observing her Christian school teachers. She found Maranatha graduates were competent in the classroom and committed to serving Christ in the local church. Angela graduated from Maranatha in 1989, obtained a master's degree from UW Whitewater in 1997, and earned Cambridge TESOL Certification from Cambridge University in 2010. She taught at Maranatha Baptist Academy four years before stepping into the University in 1992. Angela initiated an ESL program in her home church, Calvary Baptist in Watertown, where she also serves as a choir member and youth pastor's wife.



JENNIFER MEINHARDT

Jennifer Meinhardt has taught history and English for over 10 years in both public and Christian education, as well as through online and distance video education. She received bachelor's degrees in English Education and Social Studies Education from Maranatha before pursuing a master's degree in history at Bob Jones University. She taught through Bob Jones University's HomeSat satellite courses. After several years of teaching as an adjunct professor through Maranatha Online, she moved to Watertown and began teaching on MBU's main campus in 2014.

HUMANITIES: APPLIED SCIENCE

The Humanities major with the Applied Science track is a pre-professional program designed especially for people who plan to further their studies at the graduate level. Broader than a biology major, Applied Science gives you the flexibility to pursue an individual approach to studying science, along with the breadth and depth of a humanities background. In addition to elevating your research, reading, and critical thinking skills, you gain valuable experience working with and understanding people.

Career Options

- Computing technology
- Construction
- Electronics
- Environmental technology
- Physical Therapy
- Scientist
- Graduate Studies



ALUMNI SPOTLIGHT **STEVE DOW**

Steve Dow ('07) enrolled in the University of Michigan School of Dentistry after finishing his Maranatha degree in Humanities: Applied Science. Dow said the science courses helped pave the way for his acceptance into dental school, but the Bible courses were most important. "They have really helped me to build a strong basis in ethics for my personal and professional life," Dow said. He graduated from the University of Michigan with a DDF (Doctor of Dental Surgery) in 2015. He now practices in Madison with First Choice Dental Associates.

Applied Science

Code	Course	Hours
Writing elective (3 hours)		3
Psychology and Human Behavior (6 hours)		
HUPS 131	General Psychology (required)	3
EDUC 225	Human Relations	3
HUPS 233	Developmental Psychology	3
BICO 241	Introduction to Biblical Counseling	3
Philosophy (4 hours)		
BIPH 330	Introduction to Philosophy	2
BIPH 433	Apologetics	2
Speech Elective (2 hours)		
CASP 122	Fundamentals of Oral Interpretation	2
CASP 245	Persuasion	2
CASP 447	Debate	3
Computer Technology (6 hours)		
Any BUMI or CADM courses		
Business (3 hours)		
BUMG 222	Macroeconomics	3
Mathematics (8 hours)		
ASMA 143	Calculus 1	5
ASMA 238	Probability and Statistics	3
Science (20 hours)		
ASSC 120	General Biology 1	4
ASSC 121	General Biology 2	4
<i>Select Chemistry or Physics</i> (8 hours)		
ASSC 141	General Chemistry 1	4
ASSC 142	General Chemistry 2	4
ASSC 151	General Physics 1	4
ASSC 152	General Physics 2	4
<i>Science Elective</i> (4 hours)		4
Course Distribution		
Humanities Major-Applied Science Track		52
Concentration (or minor)		12
Biblical Studies Core		24
Liberal Arts Core		31
Open Elective		9
Minimum Hours Required		128

Suggested Schedule

Year 1

General Biology 1	4	General Biology 2	4
Old or New Testament Survey	3	General Psychology	3
English Composition 1	3	Old or New Testament Survey	3
Fundamentals of Public Speaking	2	English Composition 2	3
The Modern World	3	Math or Science Elective	3
Music Elective	2		
	17		16

Year 2

Baptist Heritage	3	Calculus 1	5
Psychology & Human Behavior Elective	3	Christian Life, Leadership, and Evangelism	3
Computer Technology Elective	3	Writing Elective	3
Concentration or Minor	3	Speech Elective	2
Humanities Elective	3	Concentration or Minor	3
	15		16

Year 3

General Chemistry 1 or Physics 1	4	Gen Chemistry 2 or Physics 2	4
Introduction to Philosophy	2	Probability and Statistics	3
Macroeconomics	3	Bible Doctrine 1 or 2	3
Bible Doctrine 1 or 2	3	Concentration or Minor	3
Concentration or Minor	3	Open Elective	3
	15		16

Year 4

Computer Technology Elective	3	Apologetics	2
Science Elective	4	Bible Elective	3
Bible Elective	3	American Studies Elective	3
Literature Elective	3	Math or Science Elective	3
Open Elective	3	Humanities Elective	3
	16	Open Elective	3
			17

See page 29 for General Education Core requirements.

HUMANITIES: CROSS-CULTURAL

If you want to engage people effectively in the global marketplace, Cross-Cultural Studies is designed for you. This broad program provides a solid foundation in the full spectrum of liberal arts courses, but also provides specific courses in cross-cultural communication, linguistics, comparative worldviews, cultural anthropology, and other globally-applicable topics. With a goal toward specialization in graduate studies, this program gives you a foundation for working in personal and professional environments that are international and multi-cultural. For minor, see page 43.

Career Options

- International business
- Teaching English as a second language
- Social services
- Missions
- Linguistics
- Cross-cultural healthcare
- Intercultural marketing



Humanities: Cross-Cultural

Code	Course	Hours
English (6 Hours)		
HUEN 100	English Grammar	3
	Literature elective	3
	Writing elective	3
World/Non-Western History (3 hours)		
HUHI 245	Twentieth Century History	3
HUHI 250	East Asian History	3
Cross-Cultural Studies (19 hours)		
HUCC 102	Introduction to Cross-Cultural Studies	2
HUCC 210	Theology of Missions	2
HUCC 330	World Religions	3
HUCC 411	Cultural Anthropology	3
HUCC 415	Cross-Cultural Communication	3
HUCC 420	Cross-Cultural Fieldwork	3
HUCC 472	Linguistics	3
Social Sciences (9 hours)		
EDUC 134	Cultural Geography for Educators	3
HUPS 131	General Psychology	3
HUSO 141	Introduction to Sociology	3
Philosophy (4 hours)		
BIPH 330	Introduction to Philosophy	2
BIPH 433	Apologetics	2
Speech Elective (2 hours)		
CASP 122	Fundamentals of Oral Interpretation	2
CASP 245	Persuasion	2
CASP 447	Debate	3
Computer Technology (6 hours)		
Any BUMI or CADM courses		
Business (3 hours)		
BUMG 222	Macroeconomics	3

Course Distribution

Humanities Major-Cross-Cultural Track	52
Minor	18
Biblical Studies Core	24
Liberal Arts Core	31
Open Electives	3
Minimum Hours Required	128

Suggested Schedule

Year 1

Intro to Cross-Cultural Studies	2	Theology of Missions	2
Computer Technology Elective	3	General Psychology	3
Old or New Testament Survey	3	Old or New Testament Survey	3
English Composition 1	3	English Composition 2	3
Fundamentals of Public Speaking	2	Music Elective	2
The Modern World	3	Math or Science Elective	3
	16		16

Year 2

Introduction to Sociology	3	English Grammar	3
Introduction to Geography	3	Christian Life, Leadership, and Evangelism	3
Speech Elective	2	Minor	3
Baptist Heritage	3	American Studies Elective	3
Minor	3	Humanities Elective	3
Literature Elective	3		
	17		15

Year 3

Cultural Anthropology	3	Cross-Cultural Communications	3
World Religions	3	Asian or Twentieth Century History	3
Introduction to Philosophy	2	Bible Doctrine 1 or 2	3
Bible Doctrine 1 or 2	3	Literature or Writing Elective	3
Minor	3	Minor	3
Math or Science Elective	3		
	17		15

Summer

Cross-Cultural Fieldwork	3
--------------------------	---

Year 4

Linguistics	3	Apologetics	2
Macroeconomics	3	Bible Elective	3
Bible Elective	3	Minor	3
Minor	3	Humanities Elective	3
Computer Technology Elective	3	Open Elective	3
	15		14

See page 29 for General Education Core requirements.

HUMANITIES: LETTERS

The Humanities major with a Letters track focuses on the extensive, fascinating world of history and literature. With an added minor in another discipline, this program prepares you for graduate studies in law, history, or other fields. Many employers prefer to hire graduates with backgrounds in writing and communication—areas to which you will be exposed through the writing and speech requirements in the Letters emphasis. Maranatha's dedicated instructors foster an appreciation for diverse cultures and values that have influenced civilization throughout time, while emphasizing the importance of Judeo-Christian foundations.

Career Options

- Communications
- Seminary
- Local or state government
- Public relations
- Collegiate teaching
- Business
- Writing/editing
- Retail
- Healthcare
- Media
- Law school



Letters

Code	Course	Hours
Literature Electives (9 hours)		9
Writing, Grammar, Linguistics Electives (6 hours)		6
History Electives (9 hours)		9
Psychology and Human Behavior (6 hours)		
HUPS 131	General Psychology (required)	3
EDUC 225	Human Relations	3
HUPS 233	Developmental Psychology	3
BICO 241	Introduction to Biblical Counseling	3
Philosophy (4 hours)		
BIPH 330	Introduction to Philosophy	2
BIPH 433	Apologetics	2
Speech (3 hours)		
CASP 447	Debate	3
Computer Technology (6 hours)		
Any BUMI or CADM courses		
Business (3 hours)		
BUMG 222	Macroeconomics	3
Course Distribution		
Humanities Major-Letters Track		46
Minor		18
Biblical Studies Core		24
Liberal Arts Core		31
Open Electives		9
Minimum Hours Required		128

Suggested Schedule

Year 1

Computer Technology Elective	3	General Psychology	3
Old or New Testament Survey	3	History or Literature Elective	3
English Composition 1	3	Old or New Testament Survey	3
The Modern World	3	English Composition 2	3
<u>Math or Science Elective</u>	3	Fund. of Public Speaking	2
	15	<u>Math or Science Elective</u>	3
			17

Year 2

Writing, Grammar, or Linguistics Elective	3	Writing, Grammar, or Linguistics Elective	3
History or Literature Elective	3	History or Literature Elective	3
Computer Technology Elective	3	Christian Life, Leadership, and Evangelism	3
Baptist Heritage	3	Minor	3
<u>Minor</u>	3	Humanities Elective	3
	15	<u>Open Elective</u>	3
			18

Year 3

Introduction to Philosophy	2	History or Literature Elective	3
Macroeconomics	3	Bible Doctrine 1 or 2	3
Psychology & Human Behavior Elective	3	Minor	3
Bible Doctrine 1 or 2	3	American Studies Elective	3
Minor	3	<u>Open Elective</u>	3
<u>Music Elective</u>	2		15
	16		

Year 4

History Elective	3	Literature Elective	3
Debate	3	Apologetics	2
Bible Elective	3	Bible Elective	3
Minor	3	Minor	3
<u>Literature Elective</u>	3	Humanities Elective	3
	15	<u>Open Elective</u>	3
			17

See page 29 for General Education Core requirements.

HUMANITIES: LIBERAL ARTS

Based on the classical university tradition of a college education, the Liberal Arts track is the broadest of all the Humanities programs. This degree combines elements of several disciplines, including philosophy, psychology, speech, math, science, and business. The Liberal Arts track exposes you to a wide variety of courses, allowing you to explore the conditions and concerns of humanity as well as historical events that have impacted the world. To focus your studies, you'll choose a concentration or minor ranging from Aviation to Youth Ministries. This versatile degree supplies you with more flexibility and future job options than most other degree programs do.

Career Options

- Advertising executive
- Editor
- Public relations
- Intelligence agent
- Social scientist
- Political scientist
- Government worker
- Business
- International aid agent
- Immigration
- Human resources specialist



ALUMNI SPOTLIGHT FRASER ARMSTRONG

Fraser Armstrong ('09, Dramatic Productions minor) is a contracted actor for Sight and Sound Theatres in Branson, MO. His credits include the lead role in *Moses*, as well as roles in *Noah the Musical*, *Miracle of Christmas*, and *Joseph*. "After every show, an invitation to receive Christ is given, and cast and crew lead an after-show prayer ministry," Armstrong said. "Whether I am serving as an actor playing a 9-foot giant, singing, helping move set pieces, or riding a horse on stage, everything is done for the praise of His glory and that our patrons might come to a saving knowledge of Jesus Christ."

Liberal Arts

Code	Course	Hours
Humanities: Liberal Arts		
Core Requirements (44 hours)		
English (6 hours)		
	Literature elective	3
	Writing elective	3
Political Science (3 hours)		
HUSO 233	National Government	3
Psychology and Human Behavior (6 hours)		
HUPS 131	General Psychology (required)	3
EDUC 225	Human Relations	3
HUPS 233	Developmental Psychology	3
BICO 241	Introduction to Biblical Counseling	3
Philosophy (4 hours)		
BIPH 330	Introduction to Philosophy	2
BIPH 433	Apologetics	2
Speech Elective (2 hours)		
CASP 122	Fundamentals of Oral Interpretation	2
CASP 245	Persuasion	2
CASP 447	Debate	3
Computer Technology (6 hours)		
Any BUMI or CADM courses		
Business (6 hours)		
BUMG 222	Macroeconomics (required)	3
BUMG 112	Introduction to Business and Management	3
BUMG 211	Business Communication	3
BUMG 223	Microeconomics	3
BUMG 231	Principles of Management	3
BUAC 241	Principles of Accounting 1	4
BUMK 251	Principles of Marketing	3
BUMG 422	Business Law 1	3
Mathematics (6 hours)		
ASMA 131	College Algebra	3
	Math elective (above ASMA 131)	3
Science Elective (6 hours)		
6		
Course Distribution		
	Humanities Major-Liberal Arts Track	45
	Minor	18
	Biblical Studies Core	24
	Liberal Arts Core	31
	Open Electives	10
Minimum Hours Required		128

Suggested Schedule

Year 1			
Old or New Testament	3	College Algebra	3
English Composition 1	3	General Psychology	3
Fundamentals of Public Speaking	2	Old or New Testament	3
The Modern World	3	English Composition 2	3
Music Elective	2	Humanities Elective	3
Math or Science Elective	3		15
	16		
Year 2			
Computer Technology Elective	3	Psychology and Human Behavior Elective	3
Christian Life, Leadership, and Evangelism	3	Literature or Writing Elective	3
Minor	3	Science Elective	3
Math or Science Elective	3	Baptist Heritage	3
Humanities Elective	3	Minor	3
	15		15
Year 3			
Introduction to Philosophy	2	Literature or Writing Elective	3
Macroeconomics	3	Speech Elective	2
Computer Technology Elective	3	Bible Doctrine 1 or 2	3
Bible Doctrine 1 or 2	3	American Studies Elective	3
Minor	3	Minor	3
Literature Elective	3	Open Elective	3
	17		17
Year 4			
National Government	3	Apologetics	2
Business Elective	3	Science Elective	3
Math Elective (above College Algebra)	3	Bible Elective	3
Bible Elective	3	Minor	3
Minor	3	Open Elective	5
Open Elective	2		16
	17		

See page 29 for General Education Core requirements.

SPANISH

Learning Spanish can prove to be a valuable skill for almost anyone. Do you see yourself ministering to Spanish-speaking people in your neighborhood or around the world? How about closing a business deal in a Latin American country? The U.S. Census Bureau estimates there will be 132.8 million Hispanics living in America by 2050, 30 percent of the population. In any career path, obtaining a proficiency in Spanish opens doors of opportunity for you in the workplace and in Christian service.



Career Options

- Interpreter
- Translator
- International studies coordinator
- English language instructor
- Textbook translator

Spanish Minor

Code	Course	Hours
HUSP 131	Elementary Spanish 1	3
HUSP 132	Elementary Spanish 2	3
HUSP 231	Intermediate Spanish 1	3
HUSP 232	Intermediate Spanish 2	3
HUCC 270	Second Language Acquisition Theories	3
HUSP 350	Culture and Civilization of Spanish Speaking People	3
HUSP 480	Language Immersion Practicum	3
EDUC 357	Teaching Spanish ¹	2
Electives (as needed)		
HUSP 340	Spanish Literature	3
HUSP 360	Introduction to Spanish Linguistics	3
HUSP 370	Spanish Interpretation and Translation	3

Minimum Hours Required 21

Students who complete a Spanish minor may take a standardized test (Oral Proficiency Interview) through the American Council of the Teaching of Foreign Language.

¹Required only for Education students, making their program 23 credits.

Spanish Concentration

Code	Course	Hours
HUSP 131	Elementary Spanish 1	3
HUSP 132	Elementary Spanish 2	3
HUSP 231	Intermediate Spanish 1	3
HUSP 232	Intermediate Spanish 2	3
Choose one		
HUCC 270	Second Language Acquisition Theories	3
HUSP 350	Spanish Culture & Civilization	3
Spanish Elective (none required)		
HUSP 480	Language Immersion Practicum	3

Minimum Hours Required 15

TESOL

TEACHING ENGLISH TO SPEAKERS OF OTHER LANGUAGES

As economic opportunities in America have increased for people from other cultures, so have the opportunities for ministry to them. These social developments make the TESOL minor one of the most exciting academic programs at Maranatha. Designed to prepare you for this innovative field, courses include linguistics, sociolinguistics, cross-cultural communication, and an invaluable senior-year practicum. Classroom learning is supplemented with many co-curricular programs with unique venues for learning and practical growth. Minor in TESOL creates additional business and ministry opportunities for you, both at home and abroad.

Career Options

- English teacher in a foreign university
- Teaching English as a second language in the U.S.
- Social services

TESOL Minor

Code	Course	Hours
HUEN 100	English Grammar	3
HUEN 334	Advanced Grammar and Linguistics	3
HUCC 381	Methods of Teaching TESOL 1	3
HUCC 382	Methods of Teaching TESOL 2	3
HUCC 415	Cross-Cultural Communication	3
HUCC 472	Linguistics	3
HUCC 485	ESL Practicum	2
Minimum Hours Required		20



COMMUNICATION ARTS

Do your natural gifts lie in communications? Do you enjoy and excel at conveying information clearly? This fallen culture needs techno-savvy Christians, qualified for careers in the communications industry. Within this major, you study four main mediums: photography, speech, dramatic productions, and digital media, with a specialized concentration in the medium of your choice. Whether your strengths lie behind the scenes or behind the microphone, a Communication Arts degree provides you with a wide range of career and ministry opportunities.

Career Options

- Spokesperson
- Theatre Technician
- Production Designer
- Webinar/Seminar Speaker
- Independent/Staff Photographer
- Graphic Designer
- Social Media Manager
- Campaign Assistant
- Promotions Manager
- Online Marketer
- Theatre Professional/Actor
- Web Consultant
- Independent Film Producer
- Media Relations Specialist
- Audio/Visual Specialist
- Photojournalist



Communication Arts

Code	Course	Hours
------	--------	-------

Communication Arts Core Requirements (48 hours)

CADM 111	Introduction to Online Communications	3
CADM 131	Elements of Photography	3
CADM 145	Visual Communications	3
CADM 210	Principles of Video Production 1	3
CADM 231	Digital Imaging	3
CASP 245	Persuasion	2
HUEN 237	Journalism	3
CADM 266	Website Design 1	3
CADM 324	Desktop Publishing	3
CASP 350	Media Studies	3
BIPH 433	Apologetics	2
CADM 481	Communications Senior Capstone Prep	1
CADM 482	Communications Senior Capstone Presentation	2

Communication Arts Electives (14 hours)

(Select one Track)

Digital Media

CADM 141	Introduction to Design	3
CADM 211	Principles of Video Production 2	3
CASP 251	Audio Drama Production	2
CADM 267	Website Design 2	3
CADM 350	Online Marketing	3

Speech

CASP 122	Fundamentals of Oral Interpretation	2
CASP 251	Audio Drama Production	2
CASP 326	Script Writing	3
CASP 447	Debate	3
CASP 250	Public Speaking Participation	1
HUIN 490	Humanities or Comm Arts Internship	3

Dramatic Productions

CASP 231	Dramatic Productions 1	3
CASP 232	Dramatic Productions 2	3
CASP 332	Scenic Design for the Stage	2
CASP 333	Introduction to Acting	2
CASP 334	Techniques in Makeup	2
CASP 434	Costuming	2

Photography

CADM 141	Introduction to Design	3
CADM 233	Photojournalism	3
CADM 242	Lighting and Portraits	3
CADM 252	Advanced Camera Techniques	3
CADM 380	Photography Practicum	2

Technical Theatre Track

CASP 251	Audio Drama Production	2
CASP 332	Scenic Design for the Stage	2
CASP 334	Techniques in Makeup	2
CASP 342	Dramatic Productions Internship	4
CASP 432	Stage Lighting and Sound	2
CASP 434	Costuming	2

Course Distribution

Communication Arts	48
Minor (required)	18
Biblical Studies Core	24
Liberal Arts Core	31
Open Electives	7

Minimum Hours Required 128

Suggested Schedule

Year 1

Elements of Photography	3	Intro to Online Communications	3
Website Design 1	3	Visual Communications	3
Old or New Testament	3	Persuasion	2
English Composition 1	3	Old or New Testament	3
Fundamentals of Public Speaking	2	English Composition 2	3
The Modern World	3	Humanities Elective	3
	17		17

Year 2

Digital Imaging	3	Journalism	3
Principles of Video Production 1	3	Baptist Heritage	3
Track Required Course	3	Humanities Elective	3
Christian Life, Leadership, and Evangelism	3	Math or Science Elective	3
Math or Science Elective	3	Minor	3
Minor	3		15
	18		

Year 3

Desktop Publishing	3	Track Required Course	3
Track Required Course	3	Track Required Course	2
Bible Doctrine 1 or 2	3	Bible Doctrine 1 or 2	3
Open Elective	3	American Studies Elective	3
Minor	3	Music Elective	2
	15	Minor	3
			16

Year 4

Track Required Course	3	Apologetics	2
Media Studies	3	Communications Senior Capstone	3
Bible Elective	3	Presentation	2
Literature Elective	3	Bible Elective	3
Communications Senior Capstone Prep 1	3	Open Elective	4
Minor	3	Minor	3
	16		14

See page 29 for General Education Core requirements.

DIGITAL MEDIA TWO-YEAR DEGREE

If you view media as a means of improving your communication skills, broadening your options for media design, or enhancing your ministry in the local church, this degree may be for you. The Associate in Digital Media degree trains you to use media correctly and efficiently as a means of communication. It also allows you to choose classes that focus on photography, video production, web design, or photojournalism. Mastering these marketable skills places you in high demand among today's businesses, institutions, churches, and ministries.



Career Options

- Web designer
- Photographer
- Videographer
- Multimedia specialist

Digital Media

Code	Course	Hours
Digital Media Requirements (9 hours)		
CADM 111	Introduction to Online Communications	3
CADM 145	Visual Communications	3
CADM 231	Digital Imaging	3
Digital Media Electives (9 hours)		
CADM 131	Elements of Photography	3
CADM 210	Principles of Video Production 1	3
CADM 211	Principles of Video Production 2	3
CADM 233	Photojournalism	3
CASP 245	Persuasion	2
CADM 266	Website Design 1	3
CADM 267	Website Design 2	3
CADM 324	Desktop Publishing	3

Course Distribution

Digital Media Requirements	18
Biblical Studies Core	15
Liberal Arts Core	22
Open Electives	9
Minimum Hours Required	64

Suggested Schedule

Year 1

Intro to Online Communications	3	Visual Communications	3
Old or New Testament Survey	3	Digital Imaging	3
English Composition 1	3	Old or New Testament Survey 3	3
The Modern World	3	English Composition 2	3
Fundamentals of Public Speaking	2	U.S. History 1 or 2	3
Open Elective	3	Music Elective	3
	<u>17</u>		<u>17</u>

Year 2

Digital Media Elective	3	Digital Media Elective	3
Digital Media Elective	3	Christian Life, Leadership, and	3
Modern Creationary Thought	3	Evangelism	3
Baptist Heritage	3	Math or Science Elective	3
Literature Elective	3	Open Elective	3
	<u>15</u>	Open Elective	3
			<u>15</u>

DRAMATIC PRODUCTIONS

Minor in Dramatic Productions is a sure way to sharpen your skills in communication, problem solving, organization, group dynamics, performance, analysis, and artistic design. Whether you picture yourself putting on school programs, or directing or assisting with church productions, or acting in community plays, this program helps you communicate effectively through visual productions. In culmination of the Dramatic Productions minor, you direct a recital program your senior year.



Career Options

- Actor
- Play director
- Costume designer
- Stage crew director
- Church program coordinator

Dramatic Productions Minor

Code	Course	Hours
CASP 122	Fundamentals of Oral Interpretation	2
CASP 231	Dramatic Productions 1	3
	Dramatic Productions Platform	0
CASP 232	Dramatic Productions 2	3
CASP 332	Scenic Design for the Stage	2
CASP 333	Introduction to Acting	2
CASP 334	Techniques in Makeup	2
CASP 338	Directing Children's Productions	2
CASP 434	Costuming	2
CASP 463	Private Instruction - DP	1
CASP 464	Private Instruction with Program - DP	2
Electives (2 hours)		
CASP 251	Audio Drama Production	2
CASP 326	Script Writing	3
CASP 432	Stage Lighting & Sound	2
CASP 447	Debate	2

DP minors are required to audition for all major plays and DP recitals and compete in the annual University speech competition. See page 130 for Education minor.

Minimum Hours Required 23

Dramatic Productions Concentration

Code	Course	Hours
CASP 231	Dramatic Productions 1	3
CASP 232	Dramatic Productions 2	3
CASP 333	Introduction to Acting	2
CASP 334	Techniques in Makeup	2
Electives (5 hours)		
CASP 122	Fundamentals of Oral Interpretation	2
CASP 251	Audio Drama Production	2
CASP 326	Script Writing	3
CASP 322	Scenic Design for the Stage	2
CASP 338	Directing Children's Productions	2
CASP 432	Stage Lighting & Sound	2
CASP 434	Costuming	2

Minimum Hours Required 15

DIGITAL MEDIA COMMUNICATIONS

The Digital Media Communications minor provides a solid foundation in theories and models of communication and develops a practical understanding of the field. In the introductory classes, you build your own website and produce your own short film. As an upperclassman, you select a concentration in video production or website development. No matter what your major is, improving your digital communication skills enhances your effectiveness in ministry and helps you stand out from the crowd in the job market.



Career Options

- Film and television production
- Photography
- Online advertising
- Branding
- Social media marketing
- Website analytics
- Website consulting and development
- Multimedia specialist

Digital Media Communications Minor

Code	Course	Hours
CADM 111	Intro to Online Communications	3
CADM 210	Principles of Video Production 1	3
CADM 231	Digital Imaging	3
CADM 266	Website Design 1	3
<i>Choose One</i>		
CADM 211	Principles of Video Production 2	3
CADM 267	Website Design 2	3
Electives (6 hours) <i>Any CADM courses or ones listed</i>		
BUMG 211	Business Communication	3
HUEN 237	Journalism	3
HUEN 241	Technical Writing	3
CASP 245	Persuasion	2
CADM 324	Desktop Publishing	3
Use a maximum of 1 of these courses:		
BIPH 433	Apologetics	2
CASP 447	Debate	3
Minimum Hours Required		21

PHOTOGRAPHY

The Photography minor is designed to provide you with the artistic and technical skills to produce professional-grade images in both film and digital photography. Courses in this program prepare you to successfully plan, photograph, and process images of all types—weddings, sports events, scenery, portraits, church presentations, and more. Editing techniques, both elementary and advanced, are also part of the program.

Career Options

- Wedding photographer
- Portrait photographer
- Sports photographer
- Advertising photographer
- Commercial photographer
- Photojournalist
- Media specialist

Photography Minor

Code	Course	Hours
CADM 131	Elements of Photography	3
CADM 145	Visual Communications	3
CADM 231	Digital Imaging	3
CADM 233	Photojournalism	3
CADM 242	Lighting & Portraits	3
CADM 252	Advanced Camera Techniques	3
CADM 380	Photography Practicum	2
CADM 480	Photography Production	2
Minimum Hours Required		22



ROTC: U.S. AIR FORCE

If you want to develop strong leadership skills, boost your mental and physical strength, and secure a position at one of the world's finest high-tech organizations, the U. S. Air Force, this program is for you. Upon graduating, contracted AFROTC cadets enter active duty service as second lieutenants in leadership and management roles in the U.S. Air Force. To receive an officer's commission, cadets must complete all necessary requirements for a degree as well as courses specified by the Air Force. Scholarship cadets may also receive a nontaxable allowance ranging from \$300 to \$500 per month, depending on the academic/AFROTC year.



Career Options

- Military intelligence
- Aviation
- Engineering
- Logistics
- Law
- Pilot
- Communications
- Human resources
- Financial management
- Public affairs
- Security forces

Air Force ROTC

Code	Course	Hours
AS 101	The Foundations of the US Air Force 1	1
AS 102	The Foundations of the US Air Force 2	1
AS 201	Evolution of Air and Space Power 1	1
AS 202	Evolution of Air and Space Power 2	1
AS 303	Air Force Leadership Studies 1	3
AS 304	Air Force Leadership Studies 2	3
AS 401	National Security Affairs/Preparation for Active Duty 1	3
AS 402	National Security Affairs/Preparation for Active Duty 2	3
	Leadership Laboratory	0
Minimum Hours Required		16



ALUMNI SPOTLIGHT **GARRETT HOLMES**

Garrett Holmes ('14) completed the ROTC: Air Force program while a student at Maranatha and was commissioned as a Second Lieutenant upon graduating. Prior to beginning Undergraduate Pilot Training (UPT) in August 2015, Garrett completed Initial Flight Training (IFT), "an intensive four-week screening program for all USAF pilot candidates who do not already possess a private pilot's license," explained Garrett. Training included a week of classroom work and written academic tests that determine whether or not students continue onto the next week of training. Concerning the source of his drive, Garrett said, "Through every difficulty and bump in the road, there was a great confidence that came from knowing God has a plan for my life and has called me to serve Him in the Air Force."

HUMANITIES

Designed to provide a general and flexible two-year degree option, this major allows you to study the traditional fields of the humanities, such as history and literature, while selecting electives to meet future bachelor's degree requirements. With the completion of this program, you can easily transition into a Humanities bachelor's degree at our main campus or transfer the critical and creative reasoning, comprehensive reading, and communication skills to another field of study.

Further Studies:

- Humanities
- English
- History
- Communication Arts



Humanities Two Year Degree

Code	Course	Hours
Core Requirements (22 hours)		
HUHI 130	The Modern World	3
HUPS 131	General Psychology	3
BUMI 165	Computer Applications	3
Writing Elective (3 hours)		
Literature Elective (3 hours)		
HUEN 232	American Masterpieces	3
HUEN 233	British Literature Survey to 1789	3
HUEN 234	British Literature Survey 1789 to Present	3
American Studies (3 hours)		
HUHI 141	United States History 1	3
HUHI 142	United States History 2	3
HUHI 320	Early American Political Thought	3
Humanities Electives (6 hours)		
BUMG 222	Macroeconomics	3
BUMG 223	Microeconomics	3
EDUC 225	Human Relations	3
HUHI 220	Ancient Civilizations	3
HUHI 233	History of England	3
HUHI 237	Renaissance and Reformation	3
HUHI 245	Twentieth Century History	3
HUHI 250	Modern East Asian History	3
HUHI 352	Modern European History	3
HUPH 332	Ethics	2
HUSO 141	Introduction to Sociology	3
	Modern Foreign Language	3-6
General Electives (12 hours)		
Course Distribution		
	Humanities AA	24
	Biblical Studies Core	12
	Liberal Arts Core	16
	General Electives	12
	Minimum Hours Required	64

Suggested Schedule

Year 1

English Composition 1	3	English Composition 2	3
Old or New Testament Survey	3	Old or New Testament Survey	3
The Modern World	3	Fundamentals of Public Speaking	2
Computer Applications	3	Math Elective	3
Elective	3	Science Elective	3
	15	Elective	3
			17

Year 2

Christian Life, Leadership, and Evangelism	3	Baptist Heritage	3
Literature Elective	3	General Psychology	3
Writing Elective	3	American Studies Elective	3
Music Elective	2	Humanities Elective	3
Humanities Elective	3	Elective	3
Elective	3		15
	17		

I CAN

**YOU'LL LOVE
WHAT YOU CAN
DO AT MBU.**



MARANATHA
BAPTIST UNIVERSITY
MBU.EDU



#MBUICAN
MBU.EDU

**"I CAN GET A STUDENT
TO A LEVEL THAT HE OR
SHE DID NOT THINK WAS
POSSIBLE—TO STOP USING
THE WORD 'CAN'T.'"**

LEWIS ROSOVE
DEPARTMENT OF MUSIC

Dual Enrollment | Five Schools & Colleges |
ROTC | Regional Accreditation | Ministry Focus



DEPARTMENT OF MUSIC



DR. DAVID LEDGERWOOD

Chair, Department of Music
david.ledgerwood@mbu.edu

Dr. David Ledgerwood, affectionately called “Dr. Ledge” by his students, is chair of the Department of Music. He recently earned a DMA from Boston University. Ledgerwood earned a Master of Sacred Music from Pensacola Christian College and a Master of Arts in Music Theory and Composition from Indiana University of Pennsylvania. He has had more than 50 works published, including *Music Investigations* (a 30-day Bible study) and *With One Voice: Growing Congregations that Sing*.

MUSIC

As a Music major, you have the opportunity to prepare to be a leader in the field of music by taking a well-established music core and choosing two or more areas of expertise: arranging, church music, piano pedagogy, string pedagogy, performance, and general music. Being able to choose multiple areas of expertise enables you to be best prepared for the diversity demanded of today's music professionals in the workforce and in the church. Compiling on your professional transcript documentaion of these areas of expertise makes you more marketable as you pursue a career in music.

Career Options

- Professional musician
- Music conservatory administrator
- Music studio business owner
- Early childhood music and movement teacher
- Elementary music classroom teacher
- Private studio music instructor
- Music pastor
- Church musician
- Music arranger/composer
- Music editor
- Conductor

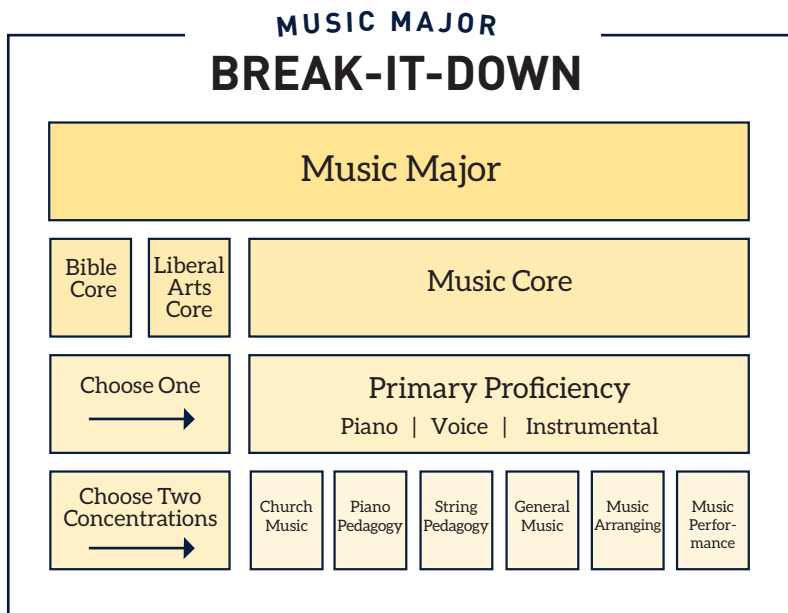

The Music Core

As a Music major, completing the academic music core gives you a comprehensive education in western art music within a biblical ethos. This music core is essential to equipping you with a thorough foundation needed for a successful future.

The effectiveness of the music core has been validated over the years by our students' success on the national Major Field Test in Music and by their graduate school acceptance rate. For the past several years, music seniors have scored in the top 8% nationwide on the field test, and during the 2014-15 school year, the seniors scored in the top 3%. Graduates are also being accepted into numerous reputable graduate schools and are qualifying for scholarships.

Read more about our students and graduates at mbu.edu/musician.

Music Core

Code	Course	Hours
Music Core Requirements (33 hours)		
FIMP 100	Introductory Music Seminar	0
FIMU 101	Basic Music Literature	3
FIMU 111	Aural Skills Foundations	2
FIMU 1125	Intermediate Aural Skills	1
FIMU 1126	Advanced Aural Skills	1
FIMU 114	Harmony 1	2
FIMU 115	Harmony 2	2
FIMU 216	Harmony 3	2
FIMU 217	Harmony 4	2
FIMU 301	Antiquity-Renaissance Music History	2
FIMU 302	Baroque-Early Classical Music History	2
FIMU 303	Late Classical-Romantic Music History	2
FIMU 304	20th Century Music History & Theory	2
FIMU 310	Principles of Christian Music	2
FIMU 319	Form and Analysis	2
FIMU 347	Elementary Conducting	2
Performing Group (8 semesters)		4

Music Core Requirements 33

Course Distribution

Music Major, Proficiency	51-57
Music Concentrations	24
Biblical Studies Core	24
Liberal Arts Core	29

Minimum Hours Required 128-134

MBU TOP 3%
nationwide

2015 | MAJOR FIELD TEST



PRIMARY PROFICIENCY REQUIREMENTS

As a music major, you choose a primary proficiency: voice, piano, or instrumental. In addition to participating in a weekly performance class, you take private lessons from either resident or adjunct faculty who have outstanding academic and performance credentials.



Primary Proficiency Options

Piano

Code	Course	Hours
Piano Proficiency (24 hours)		
	Primary Proficiency Lessons (8 Semesters)	16
	Senior Piano Recital	0
	1st Year Jury	0
	2nd Year Jury	0
FIMP 246	Repertoire (8 semesters)	0
	Secondary Proficiency Lessons (Minimum 2 semesters)	2
<i>Note: Continue lessons until secondary test is passed</i>		
FIMU 299	Secondary Proficiency Jury	0
<i>Piano proficiencies must pass 4 semesters of Keyboard Skills (remedial).</i>		
FIMU 336	Accompanying	1
FISM 113	Hymnplaying 1	1
FISM 223	Hymnplaying 2	1
FISM 235	Hymnplaying 3	1
FIPD 221	Keyboard Literature	2

Instrumental

Code	Course	Hours
Instrumental Proficiency (18 hours)		
	Primary Proficiency Lessons (8 Semesters)	16
	Senior Instrumental Recital	0
	1st Year Jury	0
	2nd Year Jury	0
FIMP 246	Repertoire (8 semesters)	0
	Secondary Piano Proficiency Lessons (Minimum 2 semesters)	2
<i>Note: Continue lessons until secondary test is passed</i>		
Keyboard Skills 1-2 and Functional Skills are required.*		
FIMU 299	Secondary Proficiency Jury	0

Voice

Code	Course	Hours
Voice Proficiency (20 hours)		
FIVO 135	Introduction to Vocal Studies	1
	Primary Proficiency Lessons (7 Semesters)	14
	Junior Voice Recital	0
	Senior Voice Recital	0
	1st Year Jury	0
	2nd Year Jury	0
FIMP 246	Repertoire (8 semesters)	0
	Secondary Piano Proficiency Lessons (Minimum 2 semesters)	2
<i>Note: Continue lessons until secondary test is passed</i>		
Keyboard Skills 1-2 and Functional Skills are required.*		
FIMU 299	Secondary Proficiency Jury	0
FEMU 333	Vocal Teaching Techniques	1
FIVO 344	Diction for Singers	2

*See Department of Music Handbook at mbu.edu/fine-arts/prospective-students/apply

Suggested Schedule

For sequencing of concentration courses, please see pages 96-98

Year 1			
Introductory Music Seminar	0	Harmony 1	2
Aural Skills Foundations	2	Primary Proficiency Lesson	2
Basic Music Literature	3	1st Year Jury	0
Primary Proficiency Lesson*	2	Secondary Proficiency Jury	0
Introduction to Vocal Studies***	1	Secondary Proficiency Lesson	1
Secondary Proficiency Lesson	1	Keyboard Skills 1	
Repertoire	0	(Remedial for Pianists)	1
Performing Group	0.5	Repertoire	0
Old or New Testament Survey	3	Performing Group	0.5
English Composition 1	3	Old or New Testament Survey	3
	13.5/14.5	English Composition 2	3
		Fund of Public Speaking	2
			13.5

Year 2			
Intermediate Aural Skills	1	Harmony 3	2
Harmony 2	2	Primary Proficiency Lesson	2
Primary Proficiency Lesson	2	2nd Year Jury	0
Keyboard Skills 2		Keyboard Skills 3	
(Remedial for Pianists)	1	(Remedial for Pianists)	1
Repertoire	0	Repertoire	0
Performing Group	0.5	Performing Group	0.5
Baptist Heritage	3	Hymnplaying 1**	1
Math or Science Elective	3	Christian Life, Leadership,	
	11.5	and Evangelism	3
		The Modern World	3
		Math or Science Elective	3
			13.5/14.5

Year 3			
Advanced Aural Skills	1	Form and Analysis	2
Harmony 4	2	Music History Course	2
Elementary Conducting	2	Primary Proficiency Lesson with	
Principles of Christian Music	2	Junior Recital	2
Primary Proficiency Lesson	2	Repertoire	0
Keyboard Skills 4		Performing Group	0.5
(Remedial for Pianists)	1	Hymnplaying 3**	1
Repertoire	0	Keyboard Literature**	2
Performing Group	0.5	Diction for Singers***	2
Hymnplaying 2**	1	Bible Doctrine 1 or 2	3
Vocal Teaching Techniques***	1		9.5/11.5/12.5
Bible Doctrine 1 or 2	3		
	12.5/13.5		

Year 4			
Music History Course	2	Music History Course	2
Primary Proficiency Lesson	2	Primary Proficiency Lesson with	
Repertoire	0	Senior Recital	2
Performing Group	0.5	Repertoire	0
Accompanying**	1	Performing Group	0.5
Bible Elective	3	Bible Elective	3
Humanities Elective	3	Humanities Elective	3
American Studies Elective	3	Literature Elective	3
	13.5/14.5		13.5

*Piano or Instrumental Proficiency

** Piano Proficiency

*** Voice Proficiency

See page 29 for General Education Core requirements. Humanities Electives (6) are met by required music courses. Music Elective in the Liberal Arts Core is not required.

MUSIC MAJOR CONCENTRATIONS

ARRANGING

With this concentration, you can begin arranging music in weekly arranging classes during your first semester. Throughout your college experience, refine your arranging skills by taking private lessons in addition to coursework in harmony, counterpoint, and choral and instrumental arranging. Your senior year, you have the opportunity to showcase your arrangements in a special arranging showcase.

Arranging

Code	Course	Hours
FIMU 318	Counterpoint	3
FIMU 335	Keyboard Arranging	1
FIMU 403	Orchestration	2
FIMU 435	Choral Arranging	2
FIMU 446	Choral Arranging Workshop	1
FIMU 448	Instrumental Arranging Workshop	1
Arranging Lessons (Minimum 2 semesters)		2
Arranging Showcase		0
Arranging Repertoire (8 semesters)		0
Minimum Hours Required		12

Suggested Schedule

Year 1			
Arranging Repertoire	0	Arranging Repertoire	0
Year 2			
Arranging Lessons	1	Arranging Lessons	1
Arranging Repertoire	0	Arranging Repertoire	0
Year 3			
Orchestration	2	Instrumental Arranging	
Arranging Repertoire	0	Workshop	1
Keyboard Arranging	1	Arranging Repertoire	0
Year 4			
Choral Arranging	2	Choral Arranging Workshop	1
Arranging Repertoire	0	Arranging Repertoire	0
Arranging Showcase	0	Counterpoint	3

CHURCH MUSIC

Regardless of their selected concentrations, all Maranatha Music majors are prepared for music ministry in the local church. However, if you see yourself as a music pastor or director of a church music ministry, this concentration is for you. Courses equip you with the skills needed to make music decisions that are biblically grounded and philosophically discerning. Both the coursework and church music internship prepare you to lead a Christ-honoring music ministry.

Church Music

Code	Course	Hours
FIMU 151	Music Technology	2
FISM 321	Hymnology	3
FIMU 348	Advanced Conducting	2
FISM 421	Music in the Local Church	2
Conducting Lessons		1
FISM 446	Church Music Internship	2
Minimum Hours Required		12

Suggested Schedule

Year 1			
Year 2			
Music Technology	2	Hymnology	3
Year 3			
		Advanced Conducting	2
Year 4			
Music in the Local Church	2	Conducting Lessons	1
		Church Music Internship	2

*For your complete degree requirements, add the Suggested Schedules for two selected concentrations to those courses listed in the Suggested Schedule on page 95.

GENERAL MUSIC

The General Music concentration prepares you to teach early childhood music and general music for elementary age students in private schools. Gain experience by teaching early childhood music and movement classes at Kiddie Kampus and Maranatha Music Prep School and by teaching elementary music classes at Calvary Baptist Christian School in Watertown. Earn your Level 1 Early Childhood Music and Movement Certification through the international Early Childhood Music and Movement Association.

General Music

Code	Course	Hours
ELMU 208	Knowing Early Childhood Music & Movement	1
ELMU 209	Knowing Middle Childhood Music & Movement	1
ELMU 311	Early Childhood Music & Movement and Fieldwork	1
ELMU 315	Middle Childhood Music & Movement and Fieldwork	2
HUPS 131	General Psychology	3
HUPS 233	Developmental Psychology	3
Student Teaching for Certification (2 semesters of 0.5 credits each)		1
Minimum Hours Required		12

Suggested Schedule

Year 1			
		General Psychology	3
Year 2			
Knowing Early Childhood Music & Movement	1	Early Childhood Music & Movement and Fieldwork	1
Developmental Psychology	3		
Year 3			
Knowing Middle Childhood Music & Movement	1	Middle Childhood Music & Movement and Fieldwork	2
Year 4			
Student Teaching for Certification	0.5	Student Teaching for Certification	0.5

PIANO PEDAGOGY

The Piano Pedagogy concentration prepares you to be an entrepreneurial-minded piano teacher and an innovative leader in the field. The three years of various hands-on teaching opportunities in our community music prep program give you the cutting edge upon graduation. Becoming a Nationally Certified Teacher of Music through the Music Teachers National Association is another added benefit that increases your marketability. Becoming a piano teacher who inspires students to love music and the God who gifted them increases your service to Him.

Piano Pedagogy

Code	Course	Hours
FIPD 111	Piano Pedagogy and Fieldwork 1	2
FIPD 211	Piano Pedagogy and Fieldwork 2	2
FIPD 350	Piano Pedagogy and Fieldwork 3	2
FIMU 311	Keyboard Ensembles	2
Music Pedagogy Internship (6 semesters of 0.5 credits each)		3
Music Pedagogy Seminar (6 semesters)		0
FIPD 411	Music Studio Management	1
Minimum Hours Required		12

Suggested Schedule

Year 1			
Piano Pedagogy & Fieldwork 1	2	Piano Pedagogy & Fieldwork 2	2
Year 2			
Piano Pedagogy & Fieldwork 3	2	Keyboard Ensembles	2
Pedagogy Internship	0.5	Pedagogy Internship	0.5
Music Pedagogy Seminar	0	Music Pedagogy Seminar	0
Year 3			
Pedagogy Internship	0.5	Pedagogy Internship	0.5
Music Pedagogy Seminar	0	Music Pedagogy Seminar	0
Year 4			
Music Studio Management	1	Pedagogy Internship	0.5
Pedagogy Internship	0.5	Music Pedagogy Seminar	0
Music Pedagogy Seminar	0		

MUSIC MAJOR CONCENTRATIONS

PERFORMANCE

If you desire to be a professional accompanist, orchestral member, or freelance performer, choosing a Performance concentration is your first step. This concentration also prepares you for graduate study in music performance. The junior and senior recital performances, repertoire requirements, and semesters of collaborative/chamber music group experiences help you develop artistic skills needed for a God-honoring performance career.

Performance

Code	Course	Hours
Chamber Group/Collaborative Piano (Minimum 4 semesters)		
FIMU 461	Special Topics in Music Theory	2
FIMU 318	Counterpoint	3
FIMU 348	Advanced Conducting	2
Performance Capstone*		1
Junior Recital		0

Additional Requirements: increased weekly practice time and mastery of a specified list of literature.

*Performance Capstone will be by independent study.

Minimum Hours Required 12

Suggested Schedule

Year 2

Chamber Group/ Collaborative Piano	1	Chamber Group/ Collaborative Piano	1
---------------------------------------	---	---------------------------------------	---

Year 3

Chamber Group/ Collaborative Piano	1	Chamber Group/ Collaborative Piano	1
		Counterpoint	3
		Junior Recital	0

Year 4

Special Topics in Music Theory	2	Advanced Conducting	2
		Performance Capstone	1

STRING PEDAGOGY

If you plan to teach strings, the String Pedagogy concentration is an excellent choice for you. The community music prep program provides a model school with hands-on opportunities for learning how to effectively teach strings from beginning through advanced levels in private and group settings. In addition to learning how to teach, you learn important business aspects of operating a private music studio.

String Pedagogy

Code	Course	Hours
FISP 101	String Pedagogy & Fieldwork 1	3
FISP 201	String Pedagogy & Fieldwork 2	3
FISP 301	String Pedagogy & Fieldwork 3	3
Music Pedagogy Internship (6 semesters of 0.5 credits each)		3
FIMU 348	Advanced Conducting	2
FISP 411	Music Studio Management	1
Music Pedagogy Seminar (6 semesters)		0

Minimum Hours Required 15

Suggested Schedule

Year 1

String Pedagogy & Fieldwork 1	3	String Pedagogy & Fieldwork 2	3
-------------------------------	---	-------------------------------	---

Year 2

Music Pedagogy Internship	0.5	String Pedagogy & Fieldwork 3	3
Music Pedagogy Seminar	0	Music Pedagogy Internship	0.5
		Music Pedagogy Seminar	0

Year 3

Music Pedagogy Internship	0.5	Music Pedagogy Internship	0.5
Music Pedagogy Seminar	0	Music Pedagogy Seminar	0
		Advanced Conducting	1

Year 4

Music Studio Management	1	Music Pedagogy Internship	0.5
Music Pedagogy Internship	0.5	Music Pedagogy Seminar	0
Music Pedagogy Seminar	0		

ARRANGING MINOR

If you have musical ability and would like to arrange music for voice or instrument, yet not major in music, consider adding the Music Arranging minor to your program of study. This minor offers a thorough knowledge of music theory, notation, and harmony, which are foundational to good arranging technique. This program exposes you to beautiful sacred and secular music and gives you opportunities to arrange music for vocal, piano, and instrumental performance.



Career Options

- Composer
- Music arranger
- Music editor

Music Arranging Minor

Code	Course	Hours
Music Arranging Core Requirements		
FIMP 100	Introductory Music Seminar	0
FIMU 101	Basic Music Literature	3
FIMU 111	Aural Skills Foundations	2
FIMU 114	Harmony 1	2
FIMU 115	Harmony 2	2
FIMU 216	Harmony 3	2
FIMU 403	Orchestration	2
FIMU 435	Choral Arranging	2
FIMP 246	Arranging Repertoire (6 semesters)	

Select a Proficiency

Instrumental Minor Proficiency

Private Instrumental Lessons (6 semesters)		6
Minor Instrumental Recital		0
FIMU 448	Instrumental Arranging Workshop	1
<i>Choose one:</i>		
FIPN 130	Piano Lessons	1
FIPI 1001	Beginning Piano Class	1

Minimum Hours Required 23

Piano Minor Proficiency

Private Piano Lessons (6 semesters)		6
Minor Arranging Recital		0
FIMU 335	Keyboard Arranging	1
FIMK 101-102	Keyboard Skills 1-2	(1-2)

Minimum Hours Required 22

Voice Minor Proficiency

FIVO 135	Introduction to Vocal Studies	1
Private Voice Lessons (5 semesters)		5
Minor Arranging Recital		0
FIMU 446	Choral Arranging Workshop	1
<i>Choose one:</i>		
FIPN 130	Piano Lessons	1
FIPI 1001	Beginning Piano Class	1

Minimum Hours Required 23

CHURCH MUSIC MINOR

Do you desire to serve the Lord through a sacred music ministry? Do you see yourself directing adult and children's choirs, accompanying church services, or being involved in special music? Because Christ-honoring music is an essential part of worship, Maranatha's caring, high-caliber music instructors are dedicated to teaching music students to develop their God-given abilities for ministry in the local church. This program trains you to present music that is rich in quality and sound, and to do so to the praise of His glory.



Church Music Minor

Code	Course	Hours
Church Music Minor Core Requirements		
FIMP 100	Introductory Music Seminar	0
FIMU 101	Basic Music Literature	3
FIMU 111	Aural Skills Foundations	2
FIMU 114	Harmony 1	2
FISM 321	Hymnology	3
FISM 421	Music in the Local Church	2
Repertoire (6 semesters)		0
Active participation in area church music program (2 semesters)		0

Select a Proficiency

Instrumental Minor Proficiency Requirements

Private Instrumental Lessons (6 semesters)		6
Minor Instrumental Recital		0
ELMU 211	Introduction to Winds	1
FIMU 347	Elementary Conducting	2
FIMU 348	Advanced Conducting	2
Minimum Hours Required		23

Piano Minor Proficiency Requirements

Private Piano Lessons (6 semesters)		6
Minor Piano Recital		0
FISM 113, 223, 235 Hymnplaying 1, 2, 3		3
<i>Students who waive Hymnplaying 1 or 2 can replace these credits with organ lessons to fulfill the 22 credit minimum.</i>		
FIMU 336	Accompanying	1
FIMK 101-2	Keyboard Skills 1-2 remedial as needed	(0-2)
Minimum Hours Required		22

Voice Minor Proficiency Requirements

FIVO 135	Introduction to Vocal Studies	1
Private Voice Lessons (5 semesters)		5
Minor Junior Recital		0
Minor Senior Recital		0
FIVO 344	Diction for Singers	2
FIMU 347	Elementary Conducting	2
FIMU 348	Advanced Conducting	2
Minimum Hours Required		24

Suggested Schedule

Year 1			
Introductory Music Seminar	0	Harmony 1	2
Aural Skills Foundations	2	Proficiency Courses	1
Basic Music Literature	3	Primary Proficiency Lesson	1
Proficiency Courses	1	Keyboard Skills 1	1
Primary Proficiency Lesson	1	Repertoire	0
Repertoire	0		4
	7		
Year 2			
Proficiency Courses	1-2	Hymnology	3
Primary Proficiency Lesson	1	Proficiency Courses	1-2
Keyboard Skills 2	1	Primary Proficiency Lesson	1
Repertoire	0	Repertoire	0
	2-3		5-6
Year 3			
Proficiency Courses	1-2	Music in the Local Church	2
Primary Proficiency Lesson	1	Primary Proficiency Lesson	
Repertoire	0	with Minor Recital	1
	2-3	Repertoire	0
			3

PIANO PEDAGOGY MINOR

By minoring in Piano Pedagogy, you can receive a solid foundation for teaching in a private studio. This program gives you hands-on opportunities to apply what you learn in our community Music Prep School. Pedagogy minors also have the opportunity to pursue certification from the Music Teachers National Association and the Early Childhood Music and Movement Association. Consider selecting the piano pedagogy minor if you want to challenge piano students to become excellent musicians for God's glory.



Career Options

- Private music studio teacher
- Early Childhood Music Teacher

Piano Pedagogy Minor

Code	Course	Hours
FIMP 100	Introductory Music Seminar	0
FIMU 101	Basic Music Literature	3
FIMU 111	Aural Skills Foundations	2
FIPD 111	Piano Pedagogy & Fieldwork 1	2
FIMU 114	Harmony 1	2
FIPD 211	Piano Pedagogy & Fieldwork 2	2
Music Pedagogy Internship (4 semesters of 0.5 credits each)		2
Music Pedagogy Seminar		0
<i>Choose 2 credits*: FIPD 350 or ELMU 311 and FIPD 411</i>		
FIPD 350	Piano Pedagogy & Fieldwork 3	2
ELMU 311	Early Childhood Music and Movement	1
FIPD 411	Music Studio Management	1

Piano Requirements

FIMK 101-2	Keyboard Skills 1-2 (remedial as needed)	(0-2)
Piano Proficiency Lessons (5 semesters)		5
Piano Proficiency Lesson with Minor Piano Recital		1
Repertoire (6 semesters)		0
FISM 113	Hymnplaying 1 or (must test out of 1 to take 2)	1
FISM 223	Hymnplaying 2	1

Minimum Hours Required **22**

Suggested Schedule

Year 1			
Introductory Music Seminar	0	Harmony 1	2
Aural Skills Foundations	2	Piano Pedagogy & Fieldwork 2	2
Piano Pedagogy & Fieldwork 1	2	Primary Proficiency Lesson	1
Primary Proficiency Lesson	1	Keyboard Skills 1 (Remedial)	1
Repertoire	0	Repertoire	0
	5		5.25
Year 2			
Basic Music Literature	3	Hymnplaying 1 or 2	1
Primary Proficiency Lesson	1	Primary Proficiency Lesson	1
Keyboard Skills 2 (Remedial)	1	Repertoire	0
Repertoire	0	Music Pedagogy Internship	0.5
Music Pedagogy Internship	0.5	Music Pedagogy Seminar	0
Music Pedagogy Seminar	0		2.5
	4.5		
Year 3			
Primary Proficiency Lesson	1	Piano Proficiency Lesson	1
Repertoire	0	Repertoire	0
Music Pedagogy Internship	0.5	Music Pedagogy Internship	0.5
Piano Pedagogy & Fieldwork 3*	2	Music Pedagogy Seminar	0
Music Pedagogy Seminar	0		2.5 or 3.5
	2.5 or 3.5		

STRING PEDAGOGY MINOR

String Pedagogy is an excellent minor for the music student who wishes to develop a private music studio. The Maranatha Music Prep School provides a model school with prime opportunities for you to study how young people learn strings from preschool through advanced levels. While pursuing this minor, you take a variety of pedagogy courses and get hands-on teaching experience through Maranatha Music Prep School. This program trains you to efficiently operate a private music studio and to passionately teach string students to perfect their gift for God's glory.



Career Options

- Private music studio teacher
- Early Childhood Music Teacher

String Pedagogy Minor

Code	Course	Hours
FIMP 100	Introductory Music Seminar	0
FIMU 101	Basic Music Literature	3
FISP 101	String Pedagogy & Fieldwork 1	3
FIMU 111	Aural Skills Foundations	2
FIMU 114	Harmony 1	2
FISP 201	String Pedagogy & Fieldwork 2	3
FISP 301	String Pedagogy & Fieldwork 3	3
Music Pedagogy Internship (4 semesters of 0.5 credits each)		2
Music Pedagogy Seminar (4 semesters)		0
String Proficiency Lesson (5 semesters)		5
String Proficiency Lesson with Minor String Recital		1
FIMP 246	Repertoire (6 semesters)	0
Minimum Hours Required		24

Suggested Schedule

Year 1			
Introductory Music Seminar	0	Harmony 1	2
Aural Skills Foundations	2	String Pedagogy & Fieldwork 2	3
String Pedagogy & Fieldwork 1	3	Primary Proficiency Lesson	1
Primary Proficiency Lesson	1	Repertoire	0
Repertoire	0		6
	6		
Year 2			
Basic Music Literature	3	String Pedagogy & Fieldwork 3	3
Primary Proficiency Lesson	1	Primary Proficiency Lesson	1
Repertoire	0	Repertoire	0
Music Pedagogy Internship	0.5	Music Pedagogy Internship	0.5
Music Pedagogy Seminar	0	Music Pedagogy Seminar	0
	4.5		4.5
Year 3			
Primary Proficiency Lesson	1	Primary Proficiency Lesson	1
Repertoire	0	Repertoire	0
Music Pedagogy Internship	0.5	Music Pedagogy Internship	0.5
Music Pedagogy Seminar	0	Music Pedagogy Seminar	0
	1.5		1.5



ALUMNI SPOTLIGHT **BILLY PETERS**

Billy Peters ('15) graduated with a Music Arranging minor, which he put to use even before completing his degree. In September 2014, he recorded a guitar CD for The WILDS Christian Camp (Brevard, NC) at Air Borne Studios in Indianapolis. The CD features eight of his own arrangements, all of which are now sold in sheet music form. He prepared the arrangements using principles and guidelines taught in his music theory and arranging classes. "I have grown in this process through the study of God's Word and under the teaching of very godly and talented professors. The lyrics are important and must glorify God, and the music itself is equally important and must do the same."

FACULTY SPOTLIGHT



JANET TSCHIDA

Janet Tschida, valedictorian of Maranatha's 2001 senior class, went on to earn a master's degree in Music Education with a Piano Pedagogy concentration. She is the director of Maranatha's Piano Prep School and a member of The Music Development Program, National Guild of Piano Teachers, National Federation of Music Clubs, and Music Teachers National Association. Tschida's teaching philosophy is to actively involve students in every class, combining stimulating and challenging course content with hands-on learning opportunities. "Most importantly, I hope my students leave my classroom inspired to learn everything they can about the subject matter," she says.



DR. RICK TOWNSEND

Dr. Rick Townsend came to Maranatha in 1996 to direct the music teacher education and instrumental music programs. During his 40 years of music teaching experience, he has taught multiple levels of music in public and Christian schools, including early childhood music and movement classes, elementary general music, keyboard, secondary band and choir, college instrumental, and adult community groups. Dr. Townsend has published extensive curriculum for band use, including *Heritage I & II*, and *Progressions for Young Band*, as well as numerous articles and chapters for music education journals and books. He has served as the Early Childhood Chair of the Wisconsin Music Educator's Association Council, and managing director of the Early Childhood Music and Movement Association (ECMMA.org) from 2007-2013. He currently writes an early childhood music blog entitled "The Parent Connection."



 **MARANATHA
MUSIC PREP**
Developing Lifelong Musicians

Maranatha Music Prep School provides a practicum venue so that music pedagogy students have three years of paid teaching experience in our prep school before they graduate. This experience enables our graduates not only to be excellent teachers and musicians, but to also be influential, innovative, entrepreneurial, and proactive leaders in the pedagogy field.



SCHOOL OF BUSINESS



DR. TRACY FOSTER

Dean, School of Business
tracy.foster@mbu.edu

Dr. Tracy Foster, Dean of the School of Business, joined Maranatha's faculty for the 2012-13 academic year to teach accounting and business finance courses. He retired as a Lieutenant Colonel in the U.S. Army, where he worked as a Financial Analyst for the Joint Chiefs of Staff. Foster previously worked as a budget officer for military operations in Iraq, Afghanistan, and Kuwait and as a financial analyst at Motorola. He completed a Doctor of Business Administration in Accounting from Walden University.

ACCOUNTING CPA

Maranatha's Accounting degree offers you a world of opportunities beyond the job market. Besides making you profoundly employable, it enables you to help your local church with budgeting and internal accounting systems. This degree can also grant you entry into restricted-access countries, allowing you to share your faith more freely than typical missionaries can.

MBU graduates scored a 75 percent first-time pass rate on the 2014 CPA exam, compared to the national average of 55 percent. Ranked in the top 10 percent of schools nationwide for 2014 CPA exam pass rates, Maranatha boasts an outstanding faculty, qualified and eager to prepare you for success in the accounting industry.

Career Options

- Certified public accountant
- Certified management accountant
- Forensic accountant
- Financial analyst
- Tax consultant
- Financial planner
- Auditor
- Budget analyst
- Chief financial officer



ALUMNI SPOTLIGHT **RACHEL WOODBY**

Rachel (Downs) Woodby ('12) graduated with her Accounting (CPA) degree and began work as an audit associate at Eide Bailly, LLP in Bismarck, ND, soon after she passed her CPA exam. "At Maranatha, I learned professionalism demonstrated by the faculty, a good work ethic gained from all those course requirements, and leadership skills learned both in the dorm and the classroom," she said. Eide Bailly, LLP made an offer to Woodby's husband, Thomas ('14), as well, allowing husband and wife to work together.

Accounting (CPA) Major

Code	Course	Hours
Business Requirements (38 hours)		
BUMG 112	Introduction to Business & Management	3
BUMI 165	Computer Applications	3
BUMG 211	Business Communication	3
BUMG 222	Macroeconomics	3
BUMG 223	Microeconomics	3
BUMG 231	Principles of Management	3
BUAC 241	Principles of Accounting 1	4
BUAC 242	Principles of Accounting 2	4
BUMK 251	Principles of Marketing	3
BUMG 321	Business Finance	3
BUMG 422	Business Law 1	3
BUMG 424	Business Strategy Senior Capstone	3
Accounting Core (18 hours)		
BUAC 341	Intermediate Accounting 1	3
BUAC 342	Intermediate Accounting 2	3
BUAC 344	Auditing	3
BUAC 345	Accounting Information Systems	3
BUAC 346	Federal Taxation 1	3
BUAC 441	Advanced Accounting	3
Accounting and Business Electives (27 hours)		
<i>Accounting Electives</i>		
BUAC 343	Managerial Cost Accounting*	3
BUAC 347	Government & Not-for-profit Accounting*	3
BUAC 348	Accounting Software for Small Business	3
BUAC 446	Federal Taxation 2*	3
BUAC 448	CPA Examination Review	1-3
BUAC 449	Accounting Internship*	3-6
<i>Business Electives</i>		
BUMG 363	Business Statistics	3
BUMG 423	Business Law 2*	3
BUMG 431	Operations Management*	3
BUMG 432	Human Resource Management	3
BUMG 436	International Business	3
BUMK 452	Marketing Research	3
BUMG 481	Organizational Behavior	3
BUMG 482	Organizational Communication	3
*This course is strongly recommended for CPA candidates.		
Communications and Analytical Component (10 hours)		
<i>Students pursuing a foreign language minor or concentration may waive the writing and speech electives.</i>		
ASMA 143	Calculus 1	5
<i>Writing Elective Course (choose one)</i>		
HUEN 236	Composition & Literature	3
HUEN 237	Journalism	3
HUEN 241	Technical Writing	3
HUEN 339	Advanced Writing	3
<i>Speech Elective Course (choose one)</i>		
CASP 245	Persuasion	2
CASP 447	Debate	3
Course Distribution		
Accounting Major		83
Communications and Analytical Component		10
Biblical Studies Core		24
Liberal Arts Core		25
Open Electives		8
Minimum Hours Required		150

Suggested Schedule

Year 1			
Intro to Business & Management	3	Principles of Accounting 2	4
Computer Applications	3	Old or New Testament Survey	3
Principles of Accounting 1	4	English Composition 2	3
Old or New Testament Survey	3	The Modern World	3
English Composition 1	3	Music Elective	2
	16	Fundamentals of Public Speaking 2	2
			17
Year 2			
Intermediate Accounting 1	3	Intermediate Accounting 2	3
BUMG 211, 231 or BUMK 251	3	BUMG 211, 231 or BUMK 251	3
Calculus 1	5	Accounting/Business Elective	3
Christian Life, Leadership, and Evangelism	3	Baptist Heritage	3
American Studies Elective	3	Probability and Statistics	3
	17	Science Elective	3
			18
Year 3			
BUMG 211, 231, or BUMG 251	3	BUMG 222, 223 or 321,	3
BUMG 222, 321, or 422	3	BUAC 344, 345, 346 or 441	3
BUAC 344, 345, 346 or 441	6	Accounting/Business Elective	6
Bible Doctrine 1 or 2	3	Bible Doctrine 1 or 2	3
Advanced Writing Elective	3	Advanced Speech Elective	2
	18		17
Year 4			
BUAC 344, 345, 346 or 441	3	Business Strategy Capstone	3
BUMG 222, 321, or 422	3	BUMG 222, 223 or 321,	3
Accounting/Business Electives	6	Accounting/Business Elective	3
Bible Elective	3	Bible Elective	3
Open Elective	3	Literature Elective	3
	18		15
Year 5			
Accounting/Business Elective	9		
Open Electives	5		
	14		

See page 29 for General Education Core requirements.

Humanities Electives (6) are met by required courses Macroeconomics and Microeconomics.

Quantitative Reasoning requirement must be met with Probability and Statistics.

ACCOUNTING MANAGEMENT

Maranatha's Accounting Management major is designed to train you as a manager with specialized knowledge in accounting, enabling you to prepare and analyze financial reports for businesses, governments, and other organizations. Godly, experienced business faculty members reinforce the importance of possessing both technical skills and personal integrity. This major results in a Bachelor of Business Administration degree, providing you with an ideal foundation for graduate study in more specialized accounting fields or other areas of business. In a recent survey of all accounting graduates on record, 82 percent of MBU accounting graduates are employed in their field of study, and the remaining 18 percent are employed in business management or leadership.

Career Options

- Certified management accountant
- Financial officer
- Investment analyst
- Banker
- Business owner
- Financial analyst
- Tax accountant
- Auditor
- Chief financial officer
- Comptroller



Accounting Management Major

Code	Course	Hours
Management Requirements (38 hours)		
BUMG 112	Introduction to Business & Management	3
BUMI 165	Computer Applications	3
BUMG 211	Business Communication	3
BUMG 222	Macroeconomics	3
BUMG 223	Microeconomics	3
BUMG 231	Principles of Management	3
BUAC 241	Principles of Accounting 1	4
BUAC 242	Principles of Accounting 2	4
BUMK 251	Principles of Marketing	3
BUMG 321	Business Finance	3
BUMG 422	Business Law 1	3
BUMG 424	Business Strategy Senior Capstone	3
Accounting Core (12 hours)		
BUAC 341	Intermediate Accounting 1	3
BUAC 342	Intermediate Accounting 2	3
BUAC 344	Auditing	3
BUAC 346	Federal Taxation 1	3
Accounting Electives (9 hours)		
BUAC 343	Managerial Cost Accounting	3
BUAC 345	Accounting Information Systems	3
BUAC 347	Government & Not-for-profit Accounting	3
BUAC 348	Accounting Software for Small Business	3
BUMG 363	Business Statistics	3
BUMG 423	Business Law 2	3
BUMG 431	Operations Management	3
BUAC 441	Advanced Accounting	3
BUAC 446	Federal Taxation 2	3
BUAC 449	Accounting Internship	3
BUMG 481	Organizational Behavior	3
BUMG 482	Organizational Communication	3

Course Distribution

Accounting Management Major	59
Concentration or Minor	12-20
Biblical Studies Core	24
Liberal Arts Core	25
Open Electives	8

Minimum Hours Required 128

Note: Accounting majors are strongly advised to complete Calculus and Operations Management courses, often required to pursue advanced degrees.

See page 29 for General Education Core requirements.

Humanities Electives (6) are met by required courses Macroeconomics and Microeconomics.

Quantitative Reasoning requirement must be met with Probability and Statistics.

Accounting Management Minor

For non-business degree students only

BUMG 112	Introduction to Business & Management	3
BUMI 165	Computer Applications	3
BUAC 241	Principles of Accounting 1	4
BUAC 242	Principles of Accounting 2	4
Electives (BUAC courses or BUMG 321)		4

Minimum Hours Required 18

Suggested Schedule

Year 1

Intro to Business & Management	3	Old or New Testament Survey	3
Computer Applications	3	English Composition 2	3
Old or New Testament Survey	3	Fund. of Public Speaking	2
English Composition 1	3	Science Elective	3
The Modern World	3	Music Elective	2
	15	Open Elective	3
			16

Year 2

Principles of Accounting 1	4	Principles of Accounting 2	4
Principles of Marketing	3	Principles of Management 3	3
Business Communication	3	Baptist Heritage	3
Christian Life, Leadership, and Evangelism	3	Probability and Statistics	3
Minor/Open Elective	3	Minor/Open Elective	3
	16		16

Year 3

Intermediate Accounting 1	3	Intermediate Accounting 2	3
Macroeconomics	3	Microeconomics	3
Business Finance	3	Federal Taxation 1	3
Auditing	3	Bible Doctrine 1 or 2	3
Bible Doctrine 1 or 2	3	Literature Elective	3
Open Elective	2	Minor/Open Elective	3
	17		18

Year 4

Business Law 1	3	Business Strategy Capstone	3
Accounting Electives	3	Accounting Electives	6
Bible Elective	3	Bible Elective	3
American Studies Elective	3	Minor/Open Elective	3
Minor/Open Elective	3		15
	15		

Accounting Management Concentration

For business degree students only

BUAC 341	Intermediate Accounting 1	3
BUAC 342	Intermediate Accounting 2	3
Electives (Any BUAC courses)		6

Minimum Hours Required 12

Accounting Management Concentration

For non-business degree students only

BUMG 112	Introduction to Business & Management	3
BUMI 165	Computer Applications	3
BUAC 241	Principles of Accounting 1	4
Electives (BUAC courses or BUMG 321)		2

Minimum Hours Required 12

BUSINESS, BS

Maranatha's Business degree is designed for students who have professional experience or a significant amount of transfer work. The degree is flexible and allows students to take a well-rounded core of business courses and fill in the rest of their degree with coursework that meets their own unique needs and interests, or that has already been completed, equipping you with the crucial skills of business and much more. The dedicated business faculty at Maranatha bring to the classroom their combined years of real-world experience and their passion for Christ, making this flexible program a top choice for future students interested in business.

Career Options

- Human resources director
- Production/Operations manager
- International businessperson
- Business owner/Entrepreneur
- Business manager



Business Major

Code	Course	Hours
------	--------	-------

Business Requirements (41 hours)

BUMG	112	Introduction to Business & Management	3
BUMI	165	Computer Applications	3
BUMG	211	Business Communications	3
BUMG	222	Macroeconomics	3
BUMG	223	Microeconomics	3
BUMG	231	Principles of Management	3
BUAC	241	Principles of Accounting 1	4
BUAC	242	Principles of Accounting 2	4
BUMK	251	Principles of Marketing	3
BUMG	422	Business Law 1	3

Financial Management (choose one)

BUMG	321	Business Finance	3
MOL	550	Budgetary and Financial Management	3

Business Electives 6

*Concentration or Minor is optional for this major and would reduce the number of Open Electives.

Course Distribution

Business Major	41
Biblical Studies Core	24
Liberal Arts Core	25
Open Electives	38

Minimum Hours Required 128

Suggested Schedule

Year 1

Intro to Business & Management	3	Business Communications	3
Computer Applications	3	Fund. of Public Speaking	2
Old or New Testament Survey	3	Old or New Testament Survey	3
English Composition 1	3	English Composition 2	3
The Modern World	3	Science Elective	3
	15	Music Elective	2
			16

Year 2

Principles of Accounting 1	4	Principles of Accounting 2	4
Macroeconomics	3	Principles of Management	3
Christian Life, Leadership, and Evangelism	3	Microeconomics	3
Literature Elective	3	Baptist Heritage	3
Open Electives	3	Probability and Statistics	3
	16		16

Year 3

Principles of Marketing	3	Business Elective	3
Bible Doctrine 1	3	Bible Doctrine 2	3
Open Electives	12	Open Electives	10
	18		16

Year 4

Business Law 1	3	Business Elective	3
Financial Management Elective 3	3	Bible Elective	3
Bible Elective	3	American Studies Elective	3
Open Electives	7	Open Electives	6
	16		15

See page 29 for General Education Core requirements.

Humanities Electives (6) are met by required courses Macroeconomics and Microeconomics.

Quantitative Reasoning requirement must be met with Probability and Statistics.

BUSINESS MANAGEMENT

Competing in a global market requires strong servant-leaders who competently organize corporate resources, mobilize personnel, and resolve problems in a professional and godly manner. Maranatha's Business Management degree arms you with crucial skills in human resource management, operations management, managerial decision-making, and international business. The dedicated business faculty at Maranatha bring to the classroom their combined years of real-world experience and their passion for Christ, making this unique program a top choice for future business managers.

Career Options

- Human resources director
- Production/Operations manager
- International businessperson
- Business owner/Entrepreneur
- Business manager



Business Management Major

Code	Course	Hours
Management Requirements (38 hours)		
BUMG 112	Introduction to Business & Management	3
BUMI 165	Computer Applications	3
BUMG 211	Business Communication	3
BUMG 222	Macroeconomics	3
BUMG 223	Microeconomics	3
BUMG 231	Principles of Management	3
BUAC 241	Principles of Accounting 1	4
BUAC 242	Principles of Accounting 2	4
BUMK 251	Principles of Marketing	3
BUMG 321	Business Finance	3
BUMG 422	Business Law 1	3
BUMG 424	Business Strategy Senior Capstone	3

Business Management Core (21 hours)*

BUMG 431	Operations Management	3
BUMG 432	Human Resource Management	3

Business Electives (15 hours)

Any BUMG, BUMK, BUAC, BUSP, or CADM courses

* A minor in Digital Media Communications reduces the 15-credit Business Elective component to 9 credits and replaces the concentration requirements.

Course Distribution

Business Management Major	59
Concentration or Minor	12-20
Biblical Studies Core	24
Liberal Arts Core	25
Open Electives	8

Minimum Hours Required 128

Suggested Schedule

Year 1

Intro to Business & Management	3	Fund. of Public Speaking	2
Computer Applications	3	Old or New Testament Survey	3
Old or New Testament Survey	3	English Composition 2	3
English Composition 1	3	Science Elective	3
The Modern World	3	Music Elective	2
	15	Concentration/Minor Elective	3
			16

Year 2

Principles of Accounting 1	4	Principles of Accounting 2	4
BUMG 211, 231, or BUMK 251	3	BUMG 211, 231, or BUMK 251	3
Christian Life, Leadership, and Evangelism	3	Baptist Heritage	3
Literature Elective	3	Probability and Statistics	3
Concentration/Minor Elective	3	Concentration/Minor Elective	2
	16		15

Year 3

BUMG 211, 231, or BUMK 251	3	Operations Management	3
BUMG 222, 223, 321, or 422	6	BUMG 222, 223 321, or 422	6
Bible Doctrine 1 or 2	3	Business Elective	3
American Studies Elective	3	Bible Doctrine 1 or 2	3
Open Elective	2	Concentration/Minor Elective	2
	17		17

Year 4

Human Resource Management	3	Business Strategy Capstone	3
Business Electives	6	Business Electives	6
Bible Elective	3	Bible Elective	3
Concentration/Minor Elective	4	Concentration/Minor Elective	4
	16		16

Business Management Minor

For non-business majors

BUMG 112	Introduction to Business & Management	3
BUMI 165	Computer Applications	3
BUMG 231	Principles of Management	3
BUAC 241	Principles of Accounting 1	4
Electives (BUMG, BUMK, BUAC, BUSP, or CADM)		5

Minimum Hours Required 18

See page 29 for General Education Core requirements.

Humanities Electives (6) are met by required courses Macroeconomics and Microeconomics.

Quantitative Reasoning requirement must be met with Probability and Statistics.

Business Management Concentration

For non-business majors

BUMG 112	Introduction to Business & Management	3
BUMI 165	Computer Applications	3
BUMG 231	Principles of Management	3
BUAC 241	Principles of Accounting 1	4

Minimum Hours Required 13

Business Management Concentration

For business majors

BUMG 431	Operations Management	3
BUMG 432	Human Resource Management	3
Electives (BUMG, BUAC, BUMK, BUSP, or CADM)		6

Minimum Hours Required 12

DIGITAL MEDIA MARKETING

The Digital Media Marketing major is designed to prepare you to become a manager with specialized knowledge in communications and media skills. This program helps you combine marketing philosophy with practical skills in web design, photography, videography, and desktop publishing.

“This is a great opportunity for business majors to get sound marketing theory and also gain the technology and communication skills for application of those concepts.” - Dr. Corey Pfaffe

Career Options

- Advertising manager or designer
- Promotions/PR manager in traditional and digital media
- Brand manager
- Salesperson
- Campaign developer
- Social media manager
- Web designer



Digital Media Marketing Major

Code	Course	Hours
Business Requirements (38 hours)		
BUMG 112	Introduction to Business & Management	3
BUMI 165	Computer Applications	3
BUMG 211	Business Communication	3
BUMG 222	Macroeconomics	3
BUMG 223	Microeconomics	3
BUMG 231	Principles of Management	3
BUAC 241	Principles of Accounting 1	4
BUAC 242	Principles of Accounting 2	4
BUMK 251	Principles of Marketing	3
BUMG 321	Business Finance	3
BUMG 422	Business Law 1	3
BUMG 424	Business Strategy Senior Capstone	3
Digital Media Marketing Core (30 hours)		
CADM 111	Introduction to Online Communications	3
CADM 210	Principles of Video Production 1	3
CADM 266	Website Design 1	3
<i>Choose either:</i>		
CADM 211	Principles of Video Production 2	3
CADM 267	Website Design 2	3
CADM 231	Digital Imaging	3
CADM 324	Desktop Publishing	3
CADM 350	Online Marketing	3
BUMK 451	Buyer Behavior	3
BUMK 452	Marketing Research	3
Electives (3 hours)		
BUMI 260	Microsoft Word	1
HUPH 433	Apologetics	2
BUMG 436	International Business	3
BUMK 457	Marketing Management	3
BUMK 459	Marketing Internship	1-3
Any CADM course		

Course Distribution

Digital Marketing Major	68
Biblical Studies Core	24
Liberal Arts Core	25
Open Electives	11
Minimum Hours Required	128

Digital Media Communications Minor

For business majors

CADM 111	Introduction to Online Communications	3
CADM 210	Principles of Video Production 1	3
CADM 231	Digital Imaging	3
CADM 266	Website Design 1	3
<i>Choose One</i>		
CADM 211	Principles of Video Production 2	3
CADM 267	Website Design 2	3
Electives (any CADM course or BIPH 433)		3

Minimum Hours Required 18

Suggested Schedule

Year 1			
Intro to Business & Management	3	The Modern World	3
Computer Applications	3	Principles of Marketing	3
Intro to Online Communications	3	Old or New Testament Survey	3
Old or New Testament Survey	3	English Composition 2	3
English Composition 1	3	Fund. of Public Speaking	2
	15	Music Elective	2
			16
Year 2			
Principles of Accounting 1	4	Principles of Accounting 2	4
Website Design 1	3	BUMG 211 or 231	3
Principles of Video Production 1	3	CADM 211 or 267	3
Christian Life, Leadership, and Evangelism	3	Baptist Heritage	3
Science Elective	3	Probability and Statistics	3
	16		16
Year 3			
BUMG 211 or 231	3	Major Courses	9
Major Courses	6	Bible Doctrine 1 or 2	3
Bible Doctrine 1 or 2	3	American Studies Elective	3
Literature Elective	3	Open Electives	3
	15		18
Year 4			
Major Courses	9	Business Strategy Capstone	3
Bible Elective	3	Major Courses	6
Open Electives	6	Bible Elective	3
	18	Open Electives	2
			14

See page 29 for General Education Core requirements.

Humanities Electives (6) are met by required courses
Macroeconomics and Microeconomics.

Quantitative Reasoning requirement must be met with Probability and Statistics.

MARKETING MANAGEMENT

Marketing involves deciphering meaningful data to identify consumer needs and making decisions about product development, pricing, positioning, and other strategic functions. Building on a broad liberal arts base, courses in this program enable you to excel in sales and research, and to interpret patterns in buyer behavior and international business. A senior-year marketing internship gives you opportunities to further develop character and skills needed for effective service in the marketing field.

Career Options

- Product developer
- Marketing researcher
- Retail manager
- Promotion manager
- Direct marketer
- Personal salesperson
- Sales manager
- Customer service agent



ALUMNI SPOTLIGHT JON + MICKI REHFELDT

After graduating with his Biblical Studies major, Jon Rehfeldt ('06, '08, '11) began deputation to prepare for mission work in the country of Uruguay while he finished his Master of Divinity degree at Maranatha Baptist Seminary and taught Greek at MBU. He met Micki (Kibler, '14), a Marketing Management major, shortly after she returned from a Spanish immersion trip, one of the requirements for her Spanish minor. After getting married, they completed deputation and moved to Uruguay in September of 2013. "We are presently in Colonia, Uruguay, a growing city just across Rio de la Plata from Buenos Aires," Jon shared. "We are involved in every aspect of the ministry here, but are focusing on the Bible Institute. While I am busy writing, translating, teaching, and administrating, Micki helps with project design, organization, and—the students' favorite—cooking."

Marketing Management Major

Code	Course	Hours
Management Requirements (38 hours)		
BUMG 112	Introduction to Business & Management	3
BUMI 165	Computer Applications	3
BUMG 211	Business Communication	3
BUMG 222	Macroeconomics	3
BUMG 223	Microeconomics	3
BUMG 231	Principles of Management	3
BUAC 241	Principles of Accounting 1	4
BUAC 242	Principles of Accounting 2	4
BUMK 251	Principles of Marketing	3
BUMG 321	Business Finance	3
BUMG 422	Business Law 1	3
BUMG 424	Business Strategy Senior Capstone	3
Marketing Core (21 hours)		
BUMK 451	Buyer Behavior	3
BUMK 452	Marketing Research	3
BUMK 457	Marketing Management	3
Marketing Electives (12 hours)		
CADM 324	Desktop Publishing	3
BUMG 363	Business Statistics	3
BUMG 431	Operations Management	3
BUMG 436	International Business	3
BUMK 459	Marketing Internship	3
Or any CADM courses		
Course Distribution		
Marketing Management Major		59
Concentration or Minor		12-20
Biblical Studies Core		24
Liberal Arts Core		25
Open Electives		8
Minimum Hours Required		128

Marketing Management Minor

For non-business majors

BUMG 112	Introduction to Business and Management	3
BUMI 165	Computer Applications	3
BUMK 251	Principles of Marketing	3
BUMK 451	Buyer Behavior	3
BUMK 452	Marketing Research	3
Electives (BUMK, CADM, or BUMG 436)		3
Minimum Hours Required		18

Marketing Management Concentration

For non-business majors

BUMG 112	Introduction to Business & Management	3
BUMI 165	Computer Applications	3
BUMK 251	Principles of Marketing	3
Electives (BUMK, CADM, or BUMG 436)		3
Minimum Hours Required		12

Marketing Management Concentration

For business majors

BUMK 451	Buyer Behavior	3
BUMK 452	Marketing Research	3
Electives (BUMK, CADM, BUMG 436)		6
Minimum Hours Required		12

Suggested Schedule

Year 1			
Intro to Business & Management	3	Fund. of Public Speaking	2
Computer Applications	3	Old or New Testament Survey	3
Old or New Testament Survey	3	English Composition 2	3
English Composition 1	3	Science Elective	3
The Modern World	3	Music Elective	2
	15	Concentration/Minor Elective	4
			17
Year 2			
Principles of Accounting 1	4	Principles of Accounting 2	4
Principles of Marketing	3	BUMG 211 or 231	3
Christian Life, Leadership, and Evangelism	3	Baptist Heritage	3
American Studies Elective	3	Probability and Statistics	3
Concentration/Minor Elective	3	Concentration/Minor Elective	3
	16		16
Year 3			
BUMG 211 or 231	3	Microeconomics	3
Macroeconomics	3	Buyer Behavior	3
BUMK 452 or 457	3	Marketing Elective	3
Bible Doctrine 1 or 2	3	Bible Doctrine 1 or 2	3
Literature Elective	3	Concentration/Minor Elective	3
Concentration/Minor Elective	3		15
	18		
Year 4			
BUMK 452 or 457	3	Business Strategy Capstone	3
Marketing Elective	9	Marketing Elective	6
Bible Elective	3	Bible Elective	3
	15	Concentration/Minor Elective	4
			16

See page 29 for General Education Core requirements.

Humanities Electives (6) are met by required courses
Macroeconomics and Microeconomics.

Quantitative Reasoning requirement must be met with Probability and Statistics.

OFFICE MANAGEMENT

Businesses and organizations that rise to the top are characterized by order. With a degree in Office Management, you can bring this commodity to the workplace and increase the efficiency and productivity of any office. This program equips you to organize, manage, and distribute information with confidence and care, whether you plan to serve in a fast-paced business office, faith-based nonprofit organization, or friendly church ministry. Mastering skills in the Microsoft Office software suite and in other office management procedures and functions makes you a contender in today's job market.

Career Options

- Administrative services manager
- Business office manager
- Human resources specialist
- Marketing coordinator
- Records and information manager
- Training and development specialist



ALUMNI SPOTLIGHT **HEIDI CUMMINS**

Heidi (Johnson) Cummins ('13) graduated with an associate's degree in Office Technology. In July 2013, she and her husband, Ben, moved to Hawaii where she accepted a position as Upper School Secretary at Hanalani Schools. "I was able to take away so much of the information shared in [the] classroom and apply it to my current position," Cummins said. "I am able to utilize the skills and techniques I learned in [my] classes. I am thankful for the lessons I received on how to properly handle and manage everyday situations."

Office Management Major

Code	Course	Hours
Management Requirements (38 hours)		
BUMG 112	Introduction to Business & Management	3
BUMI 165	Computer Applications	3
BUMG 211	Business Communication	3
BUMG 222	Macroeconomics	3
BUMG 223	Microeconomics	3
BUMG 231	Principles of Management	3
BUAC 241	Principles of Accounting 1	4
BUAC 242	Principles of Accounting 2	4
BUMK 251	Principles of Marketing	3
BUMG 321	Business Finance	3
BUMG 422	Business Law 1	3
BUMG 424	Business Strategy Senior Capstone	3

Office Management Core (21 hours)		
BUOF 122	Basic Keyboarding (proficiency)	0
BUOF 223	Administrative Procedures & Technology	3
BUOF 228	Document Processing	3
CADM 324	Desktop Publishing	3

Office Management Electives (12 hours)
Any BUMG, BUMK, BUAC, BUSP, BUOF, or CADM courses

Course Distribution

Office Management Major	59
Concentration or Minor	12-20
Biblical Studies Core	24
Liberal Arts Core	25
Open Electives	8
Minimum Hours Required	128

Office Management

Minor For non-business majors

BUMG 112	Introduction to Business & Management	3
BUMI 165	Computer Applications	3
BUOF 223	Administrative Procedures & Technology	3
BUOF 228	Document Processing	3
Electives (BUMG, BUMK, BUAC, BUSP, BUOF, CADM)		6
Minimum Hours Required		18

Office Management

Concentration For non-business majors

BUMG 112	Introduction to Business & Management	3
BUMI 165	Computer Applications	3
BUOF 228	Document Processing	3
Electives: (BUOF, BUMG, BUMK, BUAC, CADM)		3
Minimum Hours Required		12

Office Management

Concentration For business majors

BUOF 223	Administrative Procedures & Technology	3
BUOF 228	Document Processing	3
Electives (BUOF, BUMG, BUMK, BUAC, CADM)		3
Minimum Hours Required		12

Suggested Schedule

Year 1			
Intro to Business & Management	3	Fund. of Public Speaking	2
Computer Applications	3	Old or New Testament Survey	3
Basic Keyboarding (proficiency)	0	English Composition 2	3
Old or New Testament Survey	3	Science Elective	3
English Composition 1	3	Music Elective	2
The Modern World	3	Open Electives	3
	15		16

Year 2			
Principles of Accounting 1	4	Principles of Accounting 2	4
Principles of Marketing	3	Business Communication	3
Document Processing	3	Baptist Heritage	3
Christian Life, Leadership, and Evangelism	3	Probability and Statistics	3
Concentration/Minor	3	Concentration/Minor	3
	16		16

Year 3			
Business Law 1	3	Principles of Management	3
Macroeconomics	3	Microeconomics	3
Office Management Elective	3	Office Management Elective	3
Bible Doctrine 1 or 2	3	Bible Doctrine 1 or 2	3
Concentration/Minor	3	Concentration/Minor	3
	15	Open Elective	2
			17

Year 4			
Business Finance	3	Business Strategy Capstone	3
Desktop Publishing	3	Administrative Procedures and Technology	3
Office Management Elective	3	Office Management Elective	3
Bible Elective	3	Bible Elective	3
American Studies Elective	3	Literature Elective	3
	15	Open Elective	3
			17

See page 29 for General Education Core requirements.

Humanities Electives (6) are met by required courses Macroeconomics and Microeconomics.

Quantitative Reasoning requirement must be met with Probability and Statistics.

OFFICE TECHNOLOGY

This two-year degree gives you the business tools you need to work competently and efficiently as a Christian in an office setting. In addition to studying Bible and general coursework, you learn traditional office techniques as well as current business technologies. Enthusiastic instructors with business experience train you in office technologies such as document processing, administrative procedures, and knowledge of Microsoft Excel, Access, and Word.



Career Options

- Administrative assistant
- Data entry specialist
- Executive assistant
- Information technology support
- Receptionist
- Virtual office professional

Office Technology

Code	Course	Hours
Business Requirements (13 hours)		
BUMG 112	Introduction to Business & Management	3
BUMI 165	Computer Applications	3
BUMG 211	Business Communication	3
BUAC 241	Principles of Accounting 1	4
Office Management Technology (9 hours)		
BUOF 122	Basic Keyboarding (proficiency)	0
BUOF 223	Administrative Procedures & Technology	3
BUOF 228	Document Processing	3
CADM 324	Desktop Publishing	3
<i>Business Electives (12 hours)</i>		
Any additional BUMG, BUMK, BUAC, BUSP, & CADM courses		
Course Distribution		
Office Technology Major		34
Biblical Studies Core		12
Liberal Arts Core		14
Open Electives		4
Minimum Hours Required		64

Suggested Schedule

Year 1			
Intro to Business & Management	3	Business Elective	3
Computer Applications	3	Old or New Testament Survey	3
Basic Keyboarding (proficiency)	0	English Composition 2	3
Old or New Testament Survey	3	Fund. of Public Speaking	2
English Composition 1	3	Liberal Arts Core Elective	3
The Modern World	3	Open Elective	4
	15		18
Year 2			
Principles of Accounting 1	4	Business Communication	3
Desktop Publishing	3	Administrative Procedures and Technology	3
Document Processing	3	Business Elective	3
Business Elective	3	Business Elective	6
Baptist Heritage	3	Bible Doctrine 1 or 2	3
	16		15

ORGANIZATIONAL LEADERSHIP

An effective leader knows how to be decisive, build teams, think differently, and work with integrity. The Organizational Leadership minor/concentration is designed to prepare you for leadership in a variety of fields such as business (profit and non-profit), education, and ministry. Courses strengthen you in areas such as organizational behavior, organizational communication, and ethical decision making.



Career Options

- CEO
- Facilitator
- Coach
- Coordinator
- Independent consultant
- Human services manager

Organizational Leadership Minor

Code	Course	Hours
Organizational Leadership Minor Requirements (18 hours)		
BUMG 480	Theories & Models of Leadership	3
Electives (15 hours)		
Core (for Non-ROTC)		
BUMG 481	Organizational Behavior	3
BUMG 482	Organizational Communication	3
Electives (for all students)		
BUMG 231	Principles of Management	3
BUMG 431	Operations Management	3
BUMG 432	Human Resource Management	3
BUMG 489	Organizational Leadership Internship	1-3
MSL 101	Foundations of Officership	2
MSL 101L	Foundations of Officership Lab	1
MSL 102	Basic Leadership	2
MSL 102L	Basic Leadership Lab	1
MSL 201	Individual Leadership Skills	2
MSL 201L	Individual Leadership Skills Lab	1
MSL 202	Leadership & Teamwork	2
MSL 202L	Leadership & Teamwork Lab	1
Electives (for Army ROTC contracted cadets only)		
MSL 299	ROTC Leadership Internship (LTC)	0
MSL 301	Leadership & Problem Solving	2
MSL 301L	Leadership & Problem Solving Lab	1
MSL 302	Leadership & Ethics	2
MSL 302L	Leadership & Ethics Lab	1
MSL 401	Leadership & Management	2
MSL 401L	Leadership & Management Lab	1
MSL 402	Ethical Decision Making for Leaders/Officership	2
MSL 402L	Ethical Decision Making for Leaders/Officership Lab	1
MSL 489	Advanced Leadership Internship (LDAC for cadets)	3
Minimum Hours Required		18

For the Concentration, BUMG 480 and nine credits of electives are required (ROTC); all others require BUMG 480, Core, and 3 credits of electives for a total of 12 hours.

SPORT MANAGEMENT

If you are looking for a strong foundation in business and sport management concepts, Maranatha's Sport Management degree is for you. Courses include marketing, promotion, sales, societal issues in sports, ethical issues in sports, event planning and production, facility management, sports financing, and business law. This unique blend of studies is designed to cover a wide variety of full-time employment opportunities. In the United States alone, sport management is a multi-billion dollar industry that offers thousands of exciting job possibilities.

Career Options

- Interscholastic athletic administrator
- Intercollegiate athletic administrator
- Professional event manager
- Youth, amateur, and recreational sport administrator
- Sport promoter/marketer
- City sports commission manager
- Professional athlete representative
- Sports information director
- Community relations director
- Sport tourism/vacation manager
- Facility manager



ALUMNI SPOTLIGHT **STEVEN SCHMITZ**

Steven Schmitz ('12) obtained a job as the Group Sales Account Executive for the Detroit Pistons and Palace Sports and Entertainment, selling group tickets to games and family shows, after completing his BS in Sport Management. "My MBU degree allowed me to get hands-on experience in the community as well as the athletic department through the practicums. I also gained a lot of valuable experience through my required internship and that led to my first job in sports."

Sport Management Major

Code	Course	Hours
Sport Management Requirements (36 hours)		
BUSP 111	Introduction to Sport Management	2
BUSP 112	Sport and Society	2
BUSP 201	Leadership and Ethics in Sport	3
BUSP 301	Financing Sport Operations	3
BUSP 302	Sport Marketing and Public Relations	3
SECO 338	Organization & Admin. of Athletics & P.E.	3
<i>Electives (5 hours)</i>		
SECO 235	Methods of Coaching	2
SECO 236	Foundations of Sport & Exercise Psychology	2
BUSP 401	Facilities Design and Management	3
BUSP 402	Event Planning and Production	3
<i>Practical Experiences (15 hours)</i>		
BUSP 199	Campus Sport Management Practicum	1
BUSP 298	Recreation Management Practicum	1
BUSP 299	Athletic Administration Practicum	1
BUSP 499	Internship in Sport Management	12
Business Management Requirements (28 hours)		
BUMG 112	Introduction to Business & Management	3
BUMI 165	Computer Applications	3
BUMG 211	Business Communication	3
BUMG 222	Macroeconomics	3
BUMG 223	Microeconomics	3
BUMG 231	Principles of Management	3
BUAC 241	Principles of Accounting 1	4
BUMK 251	Principles of Marketing	3
BUMG 422	Business Law 1	3

Course Distribution

Sport Management Requirements	64
Biblical Studies Core	24
Liberal Arts Core	25
Open Electives	15

Minimum Hours Required 128

Sport Management Minor For non-business major

BUSP 111	Introduction to Sport Management	2
BUMG 112	Introduction to Business & Management	3
BUSP 112	Sport and Society	2
BUAC 241	Principles of Accounting 1	4
<i>Electives (7 hours)</i>		
BUSP 199	Campus Sport Management Practicum	1
BUSP 201	Leadership and Ethics in Sport	3
SECO 235	Methods of Coaching	2
SECO 236	Foundations of Sport & Exercise Psychology	2
BUSP 298	Recreation Management Practicum	1
BUSP 299	Athletic Administration Practicum	1
BUSP 301	Financing Sport Operations	3
BUSP 302	Sport Marketing & Public Relations	3
SECO 338	Org. & Admin. of Athletics & P.E.	3
BUSP 401	Facilities Design and Management	3
BUSP 402	Event Planning and Production	3

Minimum Hours Required 18

Suggested Schedule

Year 1

Intro to Sport Management	2	Sport and Society	2
Intro. to Business & Management	3	Fund. of Public Speaking	2
Computer Applications	3	Old or New Testament Survey	3
Old or New Testament Survey	3	English Composition 2	3
English Composition 1	3	Science Elective	3
The Modern World	3	Math Elective	3
	17		16

Year 2

Leadership and Ethics in Sport	3	Financing Sport Operations	3
Org. & Admin. of Athletics & P.E.	3	Campus Sport Management Practicum	1
Principles of Accounting 1	4	Sport Management Elective	2
BUMG 211, 231 or BUMK 251	3	BUMG 211, 231 or BUMK 251	3
Christian Life, Leadership, and Evangelism	3	Baptist Heritage	3
	16	Literature Elective	3
			15

Year 3

Recreation Management Practicum	1	Sport Marketing and Public Relations	3
BUMG 211, 231 or BUMK 251	3	Athletic Administration Practicum	1
Business Law 1	3	Microeconomics	3
Macroeconomics	3	Bible Doctrine 1 or 2	3
Bible Doctrine 1 or 2	3	American Studies Elective	3
Music Elective	2	Open Elective	3
	15		16

Year 4

Sport Management Elective	3	Internship	12
Bible Elective	3	Bible Elective	3
Open Elective	10	Open Elective	2
	16		17

See page 29 for General Education Core requirements.

Humanities Electives (6) are met by required courses
Macroeconomics and Microeconomics.

Sport Management Concentration

BUSP 111	Introduction to Sport Management	2
BUSP 112	Sport and Society	2
<i>Electives (8 Hours)</i>		
BUSP 199	Campus Sport Management Practicum	1
BUSP 201	Leadership and Ethics in Sport	3
SECO 235	Methods of Coaching	2
SECO 236	Foundations of Sport & Exercise Psychology	2
BUSP 298	Recreation Management Practicum	1
BUSP 299	Athletic Administration Practicum	1
BUSP 301	Financing Sport Operations	3
BUSP 302	Sport Marketing & Public Relations	3
SECO 338	Org. & Admin. of Athletics & P.E.	3
BUSP 401	Facilities Design and Management	3
BUSP 402	Event Planning and Production	3
Minimum Hours Required		12

ROTC: U.S. ARMY

Maranatha partners with the Department of Military Science and Leadership at the University of Wisconsin-Madison to provide the U.S. Army ROTC program, so you can become a commissioned officer in the U.S. military upon graduation. ROTC is open to all majors and can be combined with an Organizational Leadership minor or concentration. ROTC accepts students who are athletes, leaders, and scholars, giving them useful leadership skills. Additionally, ROTC may provide opportunities for financial aid (see scholarship information, pages 204-207).



ROTC Opportunities

- Military training exercises locally and at Fort McCoy
- Competitions with ROTC programs from other colleges, such as Ranger Challenge
- Color guard presentations at Maranatha and elsewhere
- Helicopter rides to U.S. bases
- Camaraderie with fellow cadets

ROTC: U.S. Army

Code	Course	Hours
MSL 101	Foundations of Officership	2
MSL 101L	Foundations of Officership Lab	1
MSL 102	Basic Leadership	2
MSL 102L	Basic Leadership Lab	1
MSL 201	Individual Leadership Skills	2
MSL 201L	Individual Leadership Skills Lab	1
MSL 202	Leadership & Teamwork	2
MSL 202L	Leadership & Teamwork Lab	1
MSL 299	Cadet Initial Entry Training (CIET)	3
For Army ROTC contracted cadets only		
MSL 301	Leadership & Problem Solving	2
MSL 301L	Leadership & Problem Solving Lab	1
MSL 302	Leadership & Ethics	2
MSL 302L	Leadership & Ethics Lab	1
MSL 401	Leadership & Management	2
MSL 401L	Leadership & Management Lab	1
MSL 402	Ethical Decision Making for Leaders/Officership	2
MSL 402L	Ethical Decision Making for Leaders/Officership Lab	1
MSL 489	Cadet Leader Course (CLC)	3

*Cadets will also take MSL 120 or equivalent each semester (Physical Training).

BUSINESS MANAGEMENT

The Associate of Science in Business Management prepares you to work effectively in areas such as management, accounting, and marketing. In addition, this two-year degree program provides you with the opportunity to make a seamless transition from an associate degree to a bachelor's degree in Business Administration. Taught from a Christian worldview, courses prepare you to excel in business leadership.



Career Options

- Shift manager/supervisor
- Production/operations
- Small business owner

Business Management

Code	Course	Hours
------	--------	-------

Management Requirements (13 hours)

BUMG 112	Intro to Business & Management	3
BUMI 165	Computer Applications	3
BUMG 231	Principles of Management	3
BUAC 241	Principles of Accounting 1	4

Business Management Electives (16 hours)

Any BUMG, BUAC, BUMK, BUSP, or CADM courses

Course Distribution

Business Management Major	29
Biblical Studies Core	15
Liberal Arts Core	14
Open Electives	6

Minimum Hours Required 64

Suggested Schedule

Year 1

Intro to Business & Management	3	Old or New Testament Survey	3
Computer Applications	3	English Composition 2	3
Old or New Testament Survey	3	Fund. of Public Speaking	2
English Composition 1	3	The Modern World	3
Business Elective	3	Open Elective	3
	15	Business Elective	3
			17

Year 2

Principles of Accounting 1	4	Business Electives	7
Business Electives	6	Christian Life, Leadership, and	
Modern Creational Thought	3	Evangelism	3
Baptist Heritage	3	College Algebra	3
	16	Open Elective	3
			16

CRIMINAL JUSTICE

Maranatha's Criminal Justice program is available completely online, giving you a flexible format to jumpstart your career in law enforcement. Taught by highly trained professionals with experience in corrections, policing, and the court system, courses in this program train you in behavioral science, written and verbal communication, and critical thinking necessary for success. The solid biblical worldview that permeates MBU's program gives you the firm foundation necessary to operate as a Christian law officer in modern society.



Career Options

- Law enforcement officer (city, county, state, and federal departments)
- Correctional officer
- Juvenile detention worker
- Border patrol
- Court clerk
- Investigator
- 911 dispatcher
- Private security

Criminal Justice

Code	Course	Hours
BUCJ 100	Introduction to Criminal Justice	3
BUCJ 120	Policing and Criminal Investigation	3
BUCJ 140	Courts, Law, and Procedure	3
BUCJ 220	Institutional and Community Corrections	3
BUCJ 240	Nature of Crime	3
BUCJ 260	Ethics in Criminal Justice	3

Course Distribution

Criminal Justice Major	18
Biblical Studies Core	15
Liberal Arts Core	25
Electives	6
Minimum Hours Required	64

Note: For Criminal Justice minor, complete the above BUCJ courses, plus a choice of HUSP 131 or HUSO 141.

Suggested Schedule

Year 1			
Introduction to Criminal Justice	3	Courts, Law, and Procedure	3
Policing & Criminal Investigation	3	Old or New Testament Survey	3
Old or New Testament Survey	3	Modern Creationary Thought	3
English Composition 1	3	English Composition 2	3
The Modern World	3	Music Elective	2
Fundamentals of Public Speaking	2	General Psychology or Intro to Sociology	3
	17		17
Year 2			
Institutional and Community Corrections	3	Ethics in Criminal Justice	3
Nature of Crime	3	Christian Life, Leadership, and Evangelism	3
Baptist Heritage	3	Literature Elective	3
U.S. History 1 or 2	3	Math or Science Elective	3
Open Elective	3	Open Elective	3
	15		15

I CAN

**YOU'LL LOVE
WHAT YOU CAN
DO AT MBU.**



MARANATHA
BAPTIST UNIVERSITY
MBU.EDU



#MBUICAN
MBU.EDU

**"I CAN PARTICIPATE
IN OPPORTUNITIES
LIKE WORKING FOR
THE WI BADGER
ATHLETIC
DEPARTMENT."**

KYRSTEN

Dual Enrollment | Five Schools & Colleges |
ROTC | Regional Accreditation | Ministry Focus

MASTER OF ORGANIZATIONAL LEADERSHIP

Whether you're a leader in business, education, or ministry, this multidisciplinary graduate degree gives you a greater understanding of how organizations function and how people interact within an organizational structure. Earning this degree sharpens your ability to diagnose and resolve issues while learning to streamline an organization into a high-performing entity that inspires employees and other related stakeholders to achieve their full potential.



Career Potential

- Human resources management
- Ministry leadership
- Educational leadership
- Program development
- Organizational development
- Consulting
- Research in training and development
- Instructional design and implementation
- Federal, state, and local government administration

Master of Organizational Leadership

Code	Course	Hours
MOL 500	Graduate Success in Online Learning Seminar	0
MOL 505	Theological & Historical Foundations of Organizational Leadership	3
MOL 510	Theories & Models of Leadership	3
MOL 515	Organizational Behavior	3
MOL 520	Organizational Communication	3
MOL 525	Methods of Organizational Research	3
MOL 530	Strategic Leadership & Organizational Change	3
MOL 540	Strategic Human Resource Management	3
MOL 550	Budgetary & Financial Management	3
MOL 560	Organizational Ethics & Governance	3
MOL 575	Operations & Project Management	3
MOL 590	Org. Leadership Capstone Project Proposal	3
MOL 600	Organizational Leadership Capstone Project	3
Minimum Hours Required		36

FACULTY SPOTLIGHT



DR. COREY PFAFFE

Dr. Corey Pfaffe, Professor of Business, former Dean of the School of Business [1989-2016], emphasizes helping students develop professional competency and Christian character. He has a PhD in Management Science and more than 25 years of professional experience as a Certified Public Accountant. Dr. Pfaffe said positive feedback from graduates serving God long after they leave Maranatha represents “the fruit of the investment the business faculty receive for our ministry.”



DR. MATHEW DAVIS

Dr. Matthew Davis works full time as Executive Vice President & Corporate Counsel for MBU, serving in leadership over all operation and academic units. Davis’ legal career began in litigation of religious liberty cases and advising thousands of Christians and ministry leaders on legal issues in Christian education, ministry employment, risk management and religious liberty as a staff attorney for the Christian Law Association in Florida. In addition to being VP, Davis also teaches Business Law I and II for the university on both the graduate and undergraduate levels.



SCHOOL OF EDUCATION



DAVID HANDYSIDE

Director, School of Education
david.handyside@mbu.edu

David Handyside was named Director of the School of Education in the summer of 2014. He received a bachelor's degree in Elementary Education and a master's degree in Education Administration and Supervision. He is currently the Maranatha representative for both the Wisconsin Improvement Program and the Wisconsin Association of Colleges of Teacher Education. "The opportunity to share God's Word and apply that to teacher training is satisfying and enjoyable," Handyside said. "Watching future teachers mature in their profession is extremely rewarding."

TEACHER EDUCATION PROGRAMS

Teaching Credentials

Maranatha's Teacher Education Program is designed to qualify successful graduates for a teaching license from the Wisconsin Department of Public Instruction. Because Wisconsin maintains standards among the highest in the nation, its license is accepted for reciprocity in most states. (Check with your state for acceptance/reciprocity policies.) The State of Wisconsin requires a full semester (18-20 weeks) of student teaching for licensure. This is completed in either one or two consecutive placements. This program usually (but not always) takes more than the normal 8 semesters to complete. After graduation, Teacher Education majors may choose to apply for a teaching license in Wisconsin or another state.

Our teacher education programs also satisfy the requirements of the American Association of Christian Schools and the Association of Christian Schools International.

Residence Requirements

The following courses are required to be taken in residence at Maranatha.

- Elementary Education Majors: At least 12 hours in the Education Core
- Secondary Education Majors: (1) at least 12 hours of coursework in the subject field (mathematics for those majoring in Mathematics Education, etc.) and (2) the major methods course.
- EDUC 225: Human Relations
- EDUC 303: Educational Psychology

Biblical Emphasis

The biblical emphasis of Maranatha's teacher education program equips you to teach effectively, put your faith in action, and pass your knowledge of God to others.

Teacher Education Statistics

The total enrollment at Maranatha Baptist University for the 2016-17 fall semester was 645 residential undergraduate students.

The School of Education enrollment was 148, with 75 students in the Elementary Teacher Education degree programs and 73 in the Secondary Teacher Education degree programs.

Title II Information

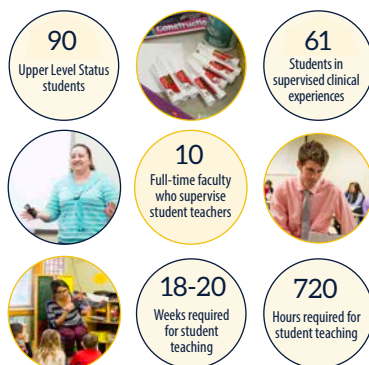

Two Checkpoints

To ensure that you are ready to enter the classroom, you must pass the following checkpoints before student teaching:

ADMISSION TO UPPER LEVEL STATUS (ULS)

Students normally apply for Upper Level Status at the end of their sophomore year. Achieving ULS is required before you are eligible to take any 300- or 400-level education courses (EDUC, ELED, SEED prefixes). To achieve ULS, you must meet the following requirements:

Coursework: You must pass the following courses with a grade of C- or higher:

CASP 111: Fundamentals of Public Speaking
HUEN 121, 122: English Composition 1, 2
EDUC 144: Foundations of Education
HUSO 141: Introduction to Sociology
SEED 241: Secondary & Middle School Teaching Methods (for Elementary and Secondary Majors Only)

GPA: You must obtain a minimum cumulative GPA of 2.5.

Fieldwork: You must successfully complete the Freshman and Sophomore Fieldwork Programs.

Testing: You must have passing scores on either the ACT, SAT, or CORE tests.

Recommendation: You must receive a favorable recommendation from your advisor and the director of the School of Education.

— License Codes —

EC-MC

Early Childhood –
Middle Childhood,
infancy through
11 years

MC-EA

Middle Childhood –
Early Adolescence,
6 through 13 years

EA-A

Early Adolescence –
Adolescence –
Adolescence, 10
through 21 years

EC-A

Early Childhood –
Adolescence,
infancy through
21 years

APPLICATION FOR STUDENT TEACHING

You must meet the following requirements before being scheduled for student teaching:

GPA: You must obtain a minimum cumulative GPA of 2.75 to achieve licensure.

Education Seminar: You must successfully complete the Education Seminar.

Fieldwork: You must complete at least 100 hours of fieldwork, including Freshman Fieldwork, Sophomore Fieldwork, and Junior Practicum, one full semester before student teaching. You must receive satisfactory ratings from both fieldworks and practicum.

Upper Level Status: You must obtain admission to Upper Level Status before taking 300- and 400-level education classes (EDUC, ELED, and SEED) and student teaching.

Recommendation: You must receive a favorable recommendation from the director of field experiences.

Assessment: You must pass the required Praxis 2 content test(s) and Foundations of Reading Test (Early Childhood & Elementary Ed Majors and Learning Disability Minors) to achieve licensure.

edTPA: You must receive a passing score on the edTPA Assessment in order to achieve licensure. All student teachers must complete this assessment.

Deadline: You must complete all course work for the program prior to student teaching.

EARLY CHILDHOOD EDUCATION

As an Early Childhood Education major, you have the opportunity to mold and shape children's mental, social, and spiritual growth during the crucial formative years. Research shows that by giving young children a sense of security and equipping them to handle the stresses of life, you can enhance their brain development. With a solid biblical foundation, this program trains you to model consistent Christlikeness and communicate truth to young children.

Career Options

- Preschool teacher
- Early childhood teacher
- Early childhood program supervisor
- Elementary school teacher
- Curriculum developer
- Mission field teacher



Early Childhood Education

Code	Course	Hours
------	--------	-------

Elementary Teacher Ed. Requirements (52 hours)

EDUC 100	Freshman Fieldwork	0
HUSO 141	Introduction to Sociology	3
EDUC 144	Foundations of Education	2
EDUC 200	Sophomore Fieldwork	0
EDUC 207	Instructional Media & Technology	3
EDUC 225	Human Relations ¹	3
ELED 230	Children's Literature	3
HUPS 233	Developmental Psychology	3
EDUC 236	The Exceptional Child	3
ELED 244	Curriculum & Methods in Social Studies	3
EDUC 299	Upper Level Status	0
EDUC 300	Junior Practicum	0
EDUC 303	Educational Psychology ¹	3
EDUC 340	Classroom Management and Positive Behavior	3
ELED 341	Curriculum & Methods in Mathematics	3
EDUC 342	Educational Assessment	2
ELED 342	Teaching Language Arts	3
ELED 344	Curriculum & Methods in Reading ¹	3
EDUC 420	Education Seminar	0
EDUC 422	Pre-Student Teaching Portfolio Review	0
EDUC 443	Supervised Student Teaching	12

Early Childhood Education Requirements (19 hours)

ELEC 221	Child Care and Development	2
ELEC 231	Program & Curriculum for the Preschool Child	3
ELEC 236	Physical Activities for the Preschool Child	2
ELED 253	Curriculum and Methods in Art	1
ELED 254	Curriculum and Methods in Music	1
ELEC 271	Parent Education & Involvement	2
ELEC 281	Screening, Diagnosis, & Prescription	2
ELEC 291	Administration of Early Childhood Programs	3
ELSP 343	Diagnosis and Treatment of Reading Disabilities	3

Basic Skills Proficiency Courses (24 hours)

You must pass the following courses with a grade of C- or higher.

ELED 118	Math for the Elementary Teacher 1	3
ELED 218	Math for the Elementary Teacher 2	3
ELED 228	Math for the Elementary Teacher 1 and 2 ²	3
HUHI 141	United States History 1	3
ELED 261	Biology, Ecology, & Environmental Science for the Elementary Teacher	4
ELED 262	Chemistry & Physics for the Elem. Teacher	4
ELED 263	Astronomy, Geology, & Meteorology for the Elementary Teacher	4

Choose one:

EDUC 234	Cultural Geography for Educators	3
EDUC 235	Physical Geography for Educators	3

1. This course must be taken at Maranatha and may not be taken as a Directed Study.

2. Students with an ACT Math score 21 or higher may enroll in ELED 228 which is a 3 credit course in place of ELED 118 and ELED 218.

Course Distribution

Elementary Teacher Education Major	52
Early Childhood Education Minor	19
Basic Skills Proficiency	24
Biblical Studies Core	24
Liberal Arts Core	16

Minimum Hours Required 135

Suggested Schedule

Year 1

Introduction to Sociology	3	Freshman Fieldwork	0
Child Care & Development	2	Foundations of Education	2
Math for the Elementary Teacher	3	Math for the Elementary Teacher 2	3
Old or New Testament Survey	3	Old or New Testament Survey	3
English Composition 1	3	English Composition 2	3
Geography course	3	Fundamentals of Public Speaking	2
	17	The Modern World	3
			16

Year 2

Sophomore Fieldwork	0	Upper Level Status	0
Children's Literature	3	The Exceptional Child	3
Instructional Media & Technology	3	Screening, Diagnosis, & Prescription	2
Human Relations	3	Biology, Ecology, & Environmental Science for the Elem. Teacher	4
Program & Curriculum for the Preschool Child	3	Christian Life, Leadership, and Evangelism	3
Baptist Heritage	3	Literature Elective	3
Curriculum & Methods in Art	1	Music Elective	2
Curriculum & Methods in Music	1		17
	17		17

Year 3

Curriculum & Methods in Reading	3	Curriculum & Methods in Math	3
Cur & Meth in Social Studies	3	Diagnosis and Treatment of Reading Disabilities	3
Junior Practicum	0	Administration of Early Childhood Programs	3
Developmental Psychology	3	Physical Activities for Preschool Child	2
Parent Education & Involvement	2	Astronomy, Geology & Meteorology for the Elementary Teacher	4
Classroom Management	3	Bible Doctrine 1 or 2	3
Bible Doctrine 1 or 2	3		18
	17		18

Summer

Bible Elective	3
----------------	---

Year 4

Education Seminar	0	Student Teaching	12
Pre-ST Portfolio Review	0		12
Educational Psychology	3		
Teaching Language Arts	3		
Educational Assessment	2		
Chemistry & Physics for the Elementary Teacher	4		
United States History 1	3		
Bible Elective	3		
	18		

See page 29 for General Education Core requirements.

Humanities Electives (6) are met by required Intro to Sociology and Developmental Psychology.

Quantitative Reasoning and Scientific Reasoning requirements are met by ELED math and science courses.

American Studies Elective is met by required course U.S. History 1.

ELEMENTARY TEACHER ED

Where can you instill in young minds a love for learning, for life, and for truth? Consider majoring in Elementary Education at Maranatha, where you not only learn to teach the three Rs, but you also model integrity, practice fairness, recognize each child's strengths, and reward good effort.

Whether your future classroom is in a Christian school, in a public school, at home, or on a mission field, this program equips you to fulfill your calling as an effective teacher, committed to excellence.

Career Options

- Elementary school teacher
- Educational consultant
- Curriculum developer
- Mission field teacher



ALUMNI SPOTLIGHT LAURA STEVENS

Laura Stevens ('14) graduated with her Elementary Education degree and currently teaches 4th grade at Harvest Christian Academy on the island of Guam. "MBU's education gave me a great foundation for instruction in any school," shares Stevens. "One of the greatest aspects that I have been able to use is being able to modify instruction. I have many ESL students or transfer students, and they are all at different levels. In all of my education courses at MBU, we looked up RTI [Response to Intervention] procedures and how to implement different changes into the classroom. That is very practical for me. I use it everyday!" Stevens teaches reading to three different 4th grade classrooms and all subjects to her homeroom.

Elementary Teacher Education

Code	Course	Hours
------	--------	-------

Elementary Teacher Education

Requirements (61 hours)

EDUC 100	Freshman Fieldwork	0
HUSO 141	Introduction to Sociology	3
EDUC 144	Foundations of Education	2
EDUC 200	Sophomore Fieldwork	0
EDUC 207	Instructional Media & Technology	3
EDUC 225	Human Relations ¹	3
ELED 230	Children's Literature	3
HUPS 233	Developmental Psychology	3
EDUC 236	The Exceptional Child	3
SEED 241	Sec. & Middle School Teaching Methods	2
ELED 244	Curriculum & Methods in Social Studies	3
ELED 248	C & M in Physical Education & Health	2
ELED 253	Curriculum & Methods in Art	1
ELED 254	Curriculum & Methods in Music	1
EDUC 299	Upper Level Status	0
EDUC 300	Junior Practicum	0
EDUC 303	Educational Psychology ¹	3
EDUC 340	Classroom Management and Positive Behavior	3
ELED 341	Curriculum & Methods in Mathematics	3
ELED 342	Teaching Language Arts	3
EDUC 342	Educational Assessment	2
ELSP 343	Diagnosis & Treatment of Reading Disabilities	3
ELED 344	Curriculum & Methods in Reading ¹	3
EDUC 420	Education Seminar	0
EDUC 422	Pre-Student Teaching Portfolio Review	0
EDUC 443	Supervised Student Teaching	12

Approved Minor Required

Approved minors are listed on pages 140-141 in the catalog. 22-31 credits required depending on your chosen minor.

Basic Skills Proficiency Courses (27 hours)

You must pass the following courses with a grade of C- or higher.

ELED 118	Math for the Elementary Teacher 1	3
ELED 218	Math for the Elementary Teacher 2	3
ELED 228	Math for the Elementary Teacher 1 & 2 ²	
ELED 261	Biology, Ecology, & Environmental Science for the Elementary Teacher	4
ELED 262	Chemistry & Physics for the Elem. Teacher	4
ELED 263	Astronomy, Geology, & Meteorology for the Elementary Teacher	4
Social Studies:		
HUHI 141	United States History 1	3
HUHI 142	United States History 2	3
<i>Choose one:</i>		
EDUC 234	Cultural Geography for Educators	3
EDUC 235	Physical Geography for Educators	3

1. This course must be taken at Maranatha and may not be taken as a Directed Study.
2. Students with an ACT Math score 21 or higher may enroll in ELED 228, which is a 3 credit course, in place of ELED 118 and ELED 218.

Course Distribution

Elementary Teacher Education Major	61
Basic Skills Proficiency	27
Minimum Minor Requirements	22
Biblical Studies Core	24
Liberal Arts Core	16
Minimum Hours Required	150

Suggested Schedule

Year 1

Introduction to Sociology	3	Freshman Fieldwork	0
Math for the Elem. Teacher 1	3	Foundations of Education	2
Old or New Testament Survey	3	Math for the Elem. Teacher 2	3
English Composition 1	3	Old or New Testament Survey	3
The Modern World	3	English Composition 2	3
Geography Course	3	Fundamentals of Public Speaking	2
	18	Minor	3
			16

Summer

Minor	3
-------	---

Year 2

Sophomore Fieldwork	0	Upper Level Status	0
Secondary & Middle School Teaching Methods	2	The Exceptional Child	3
Human Relations	3	Instructional Media & Technology	3
Curriculum & Methods in Music	1	Biology, Ecology, & Environmental Science for the Elem. Teacher	4
Curriculum & Methods in Art	1	Curriculum & Methods in Physical Education and Health	2
Children's Literature	3	Christian Life, Leadership, and Evangelism	3
Baptist Heritage	3		
Minor	4	Minor	3
	17		18

Summer

Minor	3	Literature Elective	3
			6

Year 3

Junior Practicum	0	Diagnosis & Treatment of Reading Disabilities	3
Developmental Psychology	3	Curriculum & Methods in Math	3
Curriculum & Methods in Reading	3	Astronomy, Geology, Meteorology for the Elementary Teacher	4
Curriculum & Methods in Social Studies	3	Minor	3
United States History 1	3	Bible Doctrine 1 or 2	3
Minor	3	Music Elective	2
Bible Doctrine 1 or 2	3		
	18		18

Summer

United States History 2	3	Bible Elective	3
			6

Year 4

Education Seminar	0	Student Teaching	12
Pre-ST Portfolio Review	0		12
Educational Psychology	3		
Educational Assessment	2		
Teaching Language Arts	3		
Classroom Management	3		
Chemistry & Physics for the Elementary Teacher	4		
Bible Elective	3		
	18		

See page 29 for General Education Core requirements.

Humanities Electives (6) are met by required Intro to Sociology and Developmental Psychology.

Quantitative Reasoning and Scientific Reasoning requirements are met by ELED math and science courses.

American Studies Elective is met by required course U.S. History 1.

TEACHER EDUCATION MINORS

As an Elementary Education major, you select a minor that enhances your knowledge base and marketability and also fulfills Wisconsin Department of Public Instruction license requirements. Choose from the list to add an extra license number. Each minor provides additional expertise in a specialized area that helps you become an even more competent teacher.

ELED minors for MC-EA

PI 34 of the Wisconsin Legislative code requires elementary education majors (MC-EA) to select a minor. PI 34 also stipulates which minors can be licensed and which unlicensed minors are acceptable. The lists of licensable and non-licensable acceptable minors appear in the right sidebar. Course requirements for licensable minors are listed below and on the following page.

Coaching License 1540

Code	Course	Hours
ASSC 111	Human Biology	3
SECO 235	Methods of Coaching	2
SECO 236	Foundations of Sport and Exercise Psychology	2
SEPE 241	First Aid & Safety	2
SEPE 331	Physiology of Exercise	3
SECO 334	Training Room Techniques	3
SEPE 337	Kinesiology	3
SECO 338	Organization & Admin. of Athletics & P.E.	3
SECO 439	Athletic Coaching Fieldwork	1
	Techniques of Coaching (Choose 4 credits)	4
Minimum Hours Required		26

For the Concentration, take SECO 236, SEPE 241, and SECO 334, 4 hours of the Techniques of Coaching classes, and 2 hours of one of the Electives for a total of 15 hours.

Licensable DPI Approved Minors

Coaching
Dramatic Productions
English
History
Cross-Categorical Special Education
Mathematics
Science (Broad field)
Social Studies (Broad field)

Minors Approved

No additional license received

Music Arranging	pg 99
Biology	pg 57
Business Management	pg 115
Digital Media Communication	pg 84
Marketing Management	pg 119
Music Education	pg 152
Office Management	pg 121
Organizational Leadership (ROTC)	pg 123
Photography	pg 85
Piano Pedagogy	pg 101
Spanish	pg 78
String Pedagogy	pg 102
TESOL	pg 79
Writing	pg 67

Dramatic Productions License 1325

Code	Course	Hours
CASP 122	Fundamentals of Oral Interpretation	2
CASP 231	Dramatic Productions 1	3
CASP 232	Dramatic Productions 2	3
CASP 326	Script Writing	3
CASP 333	Introduction to Acting	2
CASP 334	Techniques in Makeup	2
CASP 338	Directing Children's Productions	2
CASP 463	Private Instruction-Dramatic Productions	1
CASP 464	Private Instruction with Program-Drama. Prod.	2
Electives (4 hours)		
CASP 332	Scenic Design for Stage	2
CASP 432	Stage Lighting and Sound	2
CASP 434	Costuming	2
CASP 447	Debate	2
Minimum Hours Required		24

Requires Praxis Content Test

English License 1300

Code	Course	Hours
HUEN 232	American Masterpieces	3
HUEN 331	Classical Literature	3
HUEN 333	Shakespeare	3
HUEN 334	Advanced Grammar & Linguistics	3
HUEN 339	Advanced Writing	3
HUEN 344	Adolescent Literature	3
SEED 351	Teaching English	3
<i>Choose one:</i>		
HUEN 233	British Literature Survey to 1789	3
HUEN 234	British Literature Survey: 1789 to Present	3
Minimum Hours Required		24

History License 1725

Code	Course	Hours
HUHI 130	The Modern World	3
HUHI 141	United States History 1	3
HUHI 142	United States History 2	3
HUHI 220	Ancient Civilizations	3
HUHI 497	Historical Method & Philosophy	3
History Electives (3 hours)		
HUHI 250	East Asian History	3
HUHI 335	Native American History	3
Electives (6 hours)		
HUHI 233	History of England	3
HUHI 237	Renaissance & Reformation	3
HUHI 245	20th Century History	3
HUHI 320	Early American Political Thought	3
HUHI 330	Civil War & Reconstruction	3
HUHI 347	Recent & Contemporary America	3
HUHI 352	Modern European History	3
HUHI 367	Europe in the Middle Ages	3
Minimum Hours Required		24

Cross-Categorical Learning Disabilities License 1801

Code	Course	Hours
ELSP 300	Inclusive Classroom Strategies for Exceptional Students	3
EDUC 340	Classroom Management and Positive Behavior Practices for St w/ Disabilities	3
ELSP 343	Diagnosis & Treatment of Reading Difficulties	3
ELSP 381	Educational Diagnosis & Assessment	3
ELSP 410	Collaboration, Communication, and Transition: From School to Community	3
ELSP 420	Methods in Cross Categorical Ed for Special Needs Learning: LD	3
Minimum Hours Required		18

EDUC 236 The Exceptional Child is a pre-requisite course for the program.

Mathematics License 1400

Code	Course	Hours
ELED 118	Math for the Elementary Teacher 1	3
ELED 218	Math for the Elementary Teacher 2	3
ELED 228	Math for the Elementary Teacher 1 & 2 *	3
ASMA 131	College Algebra	3
ASMA 238	Probability & Statistics	3
ASMA 346	Number Theory	2
SEED 350	Teaching Mathematics	3
Electives (5-8 hours)		
ASMA 136	Pre Calculus	3
ASMA 143	Calculus 1	5
ASMA 250	Foundations of Mathematics	2
ASMA 310	Elementary Differential Equations	3
ASMA 335	Advanced Geometry	3
ASMA 339	Abstract Algebra	3
ASMA 341	Linear Algebra	3
Minimum Hours Required		22

* Students with an ACT Math score 21 or higher may enroll in ELED 228 which is a 3 credit course in place of ELED 118 and ELED 218. Students who take ELED 228 will take 8 hours of electives.

Science (Broad field)

License 1634

Code	Course	Hours
ELED 261	Biology, Ecology, & Environmental Science for E.T. 4	4
ELED 262	Chemistry & Physics for the Elem. Teacher	4
ELED 263	Astronomy, Geology, & Meteorology for E.T.	4
Electives (12 hours)		
ASSC 120	General Biology 1	4
ASSC 121	General Biology 2	4
ASSC 141	General Chemistry 1	4
ASSC 142	General Chemistry 2	4
ASSC 226	Anatomy and Physiology 1	4
ASSC 227	Anatomy and Physiology 2	4
ASSC 229	Botany	4
ASSC 231	Zoology	4
ASSC 234	Microbiology	4
ASSC 332	Ecology	4
Minimum Hours Required		24

Social Studies (Broad field)

License 1734

Code	Course	Hours
HUPS 131	General Psychology	3
HUSO 141	Introduction to Sociology	3
HUHI 141	United States History 1	3
HUHI 142	United States History 2	3
BUMG 222	Macroeconomics	3
EDUC 233	American Government for Educators	3
EDUC 234	Cultural Geography for Educators	3
HUPS 233	Developmental Psychology	3
EDUC 237	State and Local Government for Educators	3
Electives (3 hours)		
HUHI 250	East Asian History	3
HUHI 330	Civil War & Reconstruction	3
HUHI 335	Native American History	3
HUHI 347	Recent & Contemporary America	3
HUHI 352	Modern European History	3
Minimum Hours Required		30

CROSS-CATEGORICAL SPECIAL EDUCATION

If you enjoy encouraging children who have special challenges and could see yourself teaching in regular and inclusive settings or serving as a special education consultant, consider adding this minor to your major. This program arms you with a solid understanding of the many federal laws that govern special education. Although this minor is not limited to education majors, pairing it with an education major adds an extra area of specialization that makes you more valuable as a teacher. Unlike other special education programs, this program offers a cross-categorical special education license with a learning disabilities concentration.



Career Options

- Classroom teacher
- Special education consultant to classroom teacher
- Learning disabilities specialist

Cross-Categorical Special Education Minor

Code	Course	Hours
ELSP 300	Inclusive Classroom Strategies for Exceptional Students	3
EDUC 340	Classroom Management and Positive Behavior Practices for St w/ Disabilities	3
ELSP 343	Diagnosis & Treatment of Reading Difficulties	3
ELSP 381	Educational Diagnosis & Assessment	3
ELSP 410	Collaboration, Communication, and Transition: From School to Community	3
ELSP 420	Methods in Cross Categorical Ed for Special Needs Learning: LD	3

Minimum Hours Required **18**

NOTE: EDUC 236 The Exceptional Child is a pre-requisite course for the program.

FACULTY SPOTLIGHT



DR. CHRISTINE LINCOLN

Dr. Christine Lincoln brings both academic and practical skills to her classes. She taught in an elementary school for 20 years, and has earned a master's degree and a Doctor of Education degree in Curriculum and Instruction. "I love helping my students acquire the tools they will need to be successful in the classroom," Dr. Lincoln said. "My desire is to train quality Christian teachers."



JERRY KOLWINSKA

Jerry Kolwinski, associate professor and English Program Coordinator, is highly experienced in Christian school education. He taught secondary English and history from 1973-1979 before being named principal at First Baptist School in Rosemount, MN, a title he held from 1979-1991. Before coming to Maranatha in 1994, Mr. Kolwinski also filled the role of principal at Parkview Christian School in Lincoln, NE from 1991-1994. He holds two master's degrees in addition to an associate's degree and a bachelor of science degree.

ENGLISH EDUCATION

The English Education program teaches you to exercise critical thinking skills, understand the linguistic principles behind the English language, and sharpen your composition skills in a variety of genres such as creative, technical, journalistic, and argumentative writing. Majoring in English Education acquaints you with the history, philosophy, and modern trends of education, as well as the latest technology and teaching techniques. This degree program prepares you to engage others in an exciting and challenging world of literature, composition, and grammar.

Career Options

- Teacher
- Writer
- Journalist
- Proofreader
- Editor
- Literacy tutor
- Writing lab coordinator
- Librarian



English Education

Code	Course	Hours
------	--------	-------

Teacher Education Requirements (44 hours)

EDUC 100	Freshman Fieldwork	0
HUSO 141	Introduction to Sociology	3
EDUC 144	Foundations of Education	2
EDUC 200	Sophomore Fieldwork	0
EDUC 207	Instructional Media & Technology	3
EDUC 225	Human Relations ¹	3
SEED 230	Secondary School Reading	3
HUPS 233	Developmental Psychology	3
EDUC 236	The Exceptional Child	3
SEED 241	Sec. & Middle School Teaching Methods	2
EDUC 299	Upper Level Status	0
EDUC 300	Junior Practicum	0
EDUC 303	Educational Psychology ¹	3
EDUC 340	Classroom Management and Positive Behavior	3
EDUC 342	Educational Assessment	2
SEED 351	Teaching English ¹	3
EDUC 420	Education Seminar	0
EDUC 422	Pre-Student Teaching Portfolio Review	0
EDUC 443	Supervised Student Teaching	12

English Requirements (35 hours)

HUEN 232	American Masterpieces	3
HUEN 233	British Literature Survey to 1789	3
HUEN 234	British Literature Survey: 1789 to Present	3
HUEN 236	Composition & Literature	3
HUEN 332	Literary Criticism	3
HUEN 333	Shakespeare	3
HUEN 334	Advanced Grammar & Linguistics	3
HUEN 339	Advanced Writing	3
HUEN 344	Adolescent Literature	3
HUEN 442	History of the English Language	2

Electives (6 hours)

HUEN 237	Journalism*	3
HUEN 241	Technical Writing	3
CASP 326	Script Writing	3
HUEN 330	The Bible as Literature	3
HUEN 331	Classical Literature	3
HUEN 341	Colonial American Literature	3
HUEN 350	World Literature	3
HUEN 421	Creative Writing*	3
HUEN 436	Romantic Literature	3
HUEN 438	Renaissance Literature	3
HUEN 440	Topics in Literature	3
HUEN 444	20th Century Literature	3
HUEN 490	Literature Capstone	3

* May not use both HUEN 237 and HUEN 421 to satisfy the electives.

1. This course must be taken at Maranatha and may not be taken as a Directed Study.

Course Distribution

English Education Major	80
Biblical Studies Core	24
Liberal Arts Core	25

Minimum Hours Required 129

Suggested Schedule

Year 1

Introduction to Sociology	3	Freshman Fieldwork	0
Old or New Testament Survey	3	Foundations of Education	2
English Composition 1	3	Old or New Testament Survey	3
Concepts in Biochemistry	3	English Composition 2	3
Fundamentals of Public Speaking	2	The Modern World	3
	14	Math Elective	3
		Music Elective	2
			16

Year 2

Human Relations	3	Secondary School Reading	3
Instructional Media & Technology	3	Sophomore Fieldwork	0
Composition & Literature	3	Shakespeare	3
British Literature Survey to 1789	3	British Literature Survey: 1789-Present	3
Baptist Heritage	3	Christian Life, Leadership, and Evangelism	3
United States History 1	3	Advanced Grammar & Linguistics	3
	18	Secondary & Middle School Teaching Methods	2
			17

Year 3

The Exceptional Child	3	Educational Psychology	3
American Masterpieces	3	Adolescent Literature	3
Classroom Management	3	Junior Practicum	0
Advanced Writing	3	Literary Criticism	3
Bible Doctrine 1 or 2	3	United States History 2	3
Developmental Psychology	3	History of the English Language	2
	18	Bible Doctrine 1 or 2	3
			17

Year 4

Education Seminar	0	Student Teaching	12
Pre-ST Portfolio Review	0		12
English Electives	6		
Educational Assessment	2		
Teaching English	3		
Bible Elective	6		
			17

See page 29 for General Education Core requirements.

Humanities Electives (6) are met by required Intro to Sociology and Developmental Psychology.

Scientific Reasoning is met by Concepts in Biochemistry.

HISTORY EDUCATION

The History Education major provides you with a thorough understanding of historical events, as considered through a biblical worldview. Education and history courses acquaint you with the global development of civilization as well as solid pedagogical skills for teaching. Get ready to gain experience in planning, supplementing, and evaluating the teaching-learning process. If you want to major in another educational discipline, consider adding the History minor, which emphasizes the Judeo-Christian foundations of western civilization and American history. For more teaching options that include history, see the Social Studies Education program on pg. 158.

Career Options

- History teacher
- Archivist
- Researcher
- Museum curator
- History curriculum developer
- Historical site guide



History Education

Code	Course	Hours
------	--------	-------

Teacher Education Requirements (44 hours)

EDUC 100	Freshman Fieldwork	0
HUSO 141	Introduction to Sociology	3
EDUC 144	Foundations of Education	2
EDUC 200	Sophomore Fieldwork	0
EDUC 207	Instructional Media & Technology	3
EDUC 225	Human Relations ¹	3
SEED 230	Secondary School Reading	3
HUPS 233	Developmental Psychology	3
EDUC 236	The Exceptional Child	3
SEED 241	Sec. & Middle School Teaching Methods	2
EDUC 299	Upper Level Status	0
EDUC 300	Junior Practicum	0
EDUC 303	Educational Psychology ¹	3
EDUC 340	Classroom Management and Positive Behavior	3
EDUC 342	Educational Assessment	2
SEED 353	Teaching Social Studies ¹	3
EDUC 420	Education Seminar	0
EDUC 422	Pre-Student Teaching Portfolio Review	0
EDUC 443	Supervised Student Teaching	12

History Requirements (36 hours)

HUHI 130	The Modern World	3
HUHI 141	United States History 1	3
HUHI 142	United States History 2	3
HUHI 220	Ancient Civilizations	3
HUHI 245	20th Century History	3
HUHI 320	Early American Political Thought	3
HUHI 497	Historical Method & Philosophy	3

Choose one:

HUHI 250	East Asian History	3
HUHI 335	Native American History	3

Electives (12 hours)

HUHI 233	History of England	3
HUHI 237	Renaissance & Reformation	3
HUHI 330	Civil War & Reconstruction	3
HUHI 347	Recent & Contemporary America	3
HUHI 352	Modern European History	3
HUHI 354	American Constitutional History	3

1. This course must be taken at Maranatha and may not be taken as a Directed Study.

Course Distribution

History Education Major	81
Biblical Studies Core	24
Liberal Arts Core	19
Open Electives	4

Minimum Hours Required 128

Suggested Schedule

Year 1

Introduction to Sociology	3	Freshman Fieldwork	0
The Modern World	3	Foundations of Education	2
Old or New Testament Survey	3	Old or New Testament Survey	3
English Composition 1	3	English Composition 2	3
Concepts in Biochemistry	3	Math Elective	3
	15	Music Elective	2
		<u>Fundamentals of Public Speaking</u>	2
			15

Year 2

United States History 1	3	United States History 2	3
Early American Political Thought	3	Choose HUHI 250 or HUHI 335	3
Ancient Civilizations	3	Secondary & Middle School	
Human Relations	3	Teaching Methods	2
Instructional Media & Technology	3	Sophomore Fieldwork	0
Christian Life, Leadership, and Evangelism	3	Developmental Psychology	3
	18	History Elective	3
		<u>Baptist Heritage</u>	3
			17

Year 3

The Exceptional Child	3	Educational Assessment	2
Classroom Management	3	Teaching Social Studies	3
20th Century History	3	Secondary School Reading	3
History Elective	3	Junior Practicum	0
Bible Doctrine 1 or 2	3	History Elective	3
Macroeconomics	3	Bible Doctrine 1 or 2	3
	18	<u>Literature Elective</u>	3
			17

Year 4

Education Seminar	0	<u>Student Teaching</u>	12
Pre-ST Portfolio Review	0		12
Historical Method & Philosophy	3		
History Elective	3		
Educational Psychology	3		
Bible Elective	6		
	15		

See page 29 for General Education Core requirements.

Humanities Electives (6) are met by required Intro to Sociology and Developmental Psychology.

American Studies Elective is met by required course U.S. History 1.

Scientific Reasoning is met by Concepts in Biochemistry.

MATH EDUCATION

Maranatha's Mathematics Education program trains you to sharpen and develop your math abilities for use in a teaching ministry. Learn to open students' eyes to the practical side of math: measuring scientific data, determining medicinal drug dosages, and interpreting political, economic, and even sports statistics. With such an acute shortage of math teachers in America, a degree in Math Education ensures a promising teaching career and allows you to pursue graduate work in other disciplines, such as science or medicine.

Career Options

- Mathematics teacher
- Statistician
- Math curriculum writer
- Accountant



Mathematics Education

Code	Course	Hours
------	--------	-------

Teacher Education Requirements (45 hours)

EDUC 100	Freshman Fieldwork	0
HUSO 141	Introduction to Sociology	3
EDUC 144	Foundations of Education	2
EDUC 200	Sophomore Fieldwork	0
EDUC 207	Instructional Media & Technology	3
EDUC 225	Human Relations ¹	3
SEED 230	Secondary School Reading	3
HUPS 233	Developmental Psychology	3
EDUC 236	The Exceptional Child	3
SEED 241	Sec. & Middle School Teaching Methods	2
EDUC 299	Upper Level Status	0
EDUC 300	Junior Practicum	0
EDUC 303	Educational Psychology ¹	3
EDUC 340	Classroom Management and Positive Behavior	3
EDUC 342	Educational Assessment	2
SEED 350	Teaching Mathematics ¹	3
EDUC 420	Education Seminar	0
EDUC 422	Pre-Student Teaching Portfolio Review	0
EDUC 443	Supervised Student Teaching	12

Mathematics Requirements (34-37 hours)

ASMA 136	Pre-Calculus ²	3
ASMA 143	Calculus 1	5
ASMA 232	Calculus 2	5
ASMA 234	Calculus 3	3
ASMA 238	Probability & Statistics	3
ASMA 250	Foundations of Mathematics	2
ASMA 301	Math Seminar	2
ASMA 310	Elementary Differential Equations	3
ASMA 335	Advanced Geometry	3
ASMA 339	Abstract Algebra	3
ASMA 341	Linear Algebra	3
Electives (2 hours)		
ASMA 343	Statistics 2	2
ASMA 346	Number Theory	2

Course Distribution

Mathematics Education Major	79-82
Biblical Studies Core	24
Liberal Arts Core	22
Open Electives	0-3
Minimum Hours Required	128

Mathematics Education Minor License 1400

For Secondary Education students

ASMA 136	Pre-Calculus ²	3
ASMA 143	Calculus 1	5
ASMA 232	Calculus 2	5
ASMA 238	Probability & Statistics	3
ASMA 301	Math Seminar	2
ASMA 335	Advanced Geometry	3
ASMA 346	Number Theory	2
SEED 350	Teaching Mathematics	3

Choose One (3 hours)

ASMA 339	Abstract Algebra	3
ASMA 341	Linear Algebra	3

Minimum Hours Required 26

Junior Practicum in math required for licensure.

Suggested Schedule

Year 1*

Introduction to Sociology	3	Freshman Fieldwork	0
Probability & Statistics	3	Foundations of Education	2
Old or New Testament Survey	3	Calculus 1	5
English Composition 1	3	Old or New Testament Survey	3
Concepts in Biochemistry	3	English Composition 2	3
The Modern World	3	American Studies Elective	3
	18		16

Year 2

Secondary & Middle School Teaching Methods	2	Sophomore Fieldwork	0
Calculus 2	5	Developmental Psychology	3
Foundations of Mathematics	2	Calculus 3	3
Baptist Heritage	3	Math/Open Elective**	2-3
Human Relations	3	Christian Life, Leadership, and Evangelism	3
	15	Fundamentals of Public Speaking	2
		Music Elective	2
			15-16

Year 3

The Exceptional Child	3	Junior Practicum	0
Instructional Media & Technology	3	Educational Psychology	3
Math/Open Elective**	2-3	Linear Algebra	3
Differential Equations	3	Secondary School Reading	3
Bible Doctrine 1 or 2	3	Teaching Mathematics	3
Literature Elective	3	Math Seminar	2
	17-18	Bible Doctrine 1 or 2	3
			17

Year 4

Education Seminar	0	Student Teaching	12
Pre-ST Portfolio Review	0		12
Classroom Management	3		
Educational Assessment	2		
Advanced Geometry	3		
Abstract Algebra	3		
Bible Elective	6		
	17		

*Students may be required to take Pre-Calculus, if necessary

** Math electives currently offered include Statistics 2 and Number Theory. Students must choose (at least) one.

1. This course must be taken at Maranatha and may not be taken as a Directed Study.
2. Waived for students with ACT Math score of 24 or better.

See page 29 for General Education Core requirements.

Humanities Electives (6) are met by required Intro to Sociology and Developmental Psychology.

Scientific Reasoning is met by Concepts in Biochemistry.

Quantitative Analysis requirement is met by requirements in the major.

MUSIC EDUCATION

If you are called to teach music, whether in public or private schools, consider the advantages of Maranatha's Music Education major.

Music education graduates have enjoyed a 100% hire rate for those seeking teaching positions and a 100% acceptance rate for those applying to graduate school.

Two Program Levels

Maranatha's programs are accredited by the Higher Learning Commission and approved for licensure by the Wisconsin Dept. of Public Instruction. They provide students with the option of obtaining both a general music license as well as an instrumental or choral license by completing one of two specialized program levels:

a) **The Core Program** provides an essential course of study featuring a program of study common to the majority of colleges and universities.

b) **The Comprehensive Program**, unique to MBU students since 1996, provides pre-service teachers with the **highest levels of preparedness** for success in 21st century classrooms and graduate schools. Students completing the Comprehensive Program have had a 100% pass rate for the Praxis 2 test since 2008, and supervising teachers consistently report that our students demonstrate exceptional readiness for the classroom.

General Music License 1515 EA-A License levels
Choral Track License 1511

If you plan to teach strings or piano, the concentration additions will be an excellent choice for you. You will find them on pages 94-96 of the catalog. You may choose Piano Pedagogy or String Pedagogy to enhance your degree.

Music education students are required to be in a performing group and take lessons each semester.

Choral Music Comprehensive Add-On

This add-on maximizes your readiness through the equivalent of one additional semester of studies.

EDUC 342	Educational Assessment	2
ELMU 208	Knowing Early Child Music & Movement	1
ELMU 231	Knowing Woodwinds	1
ELMU 241	Knowing Brass	1
ELMU 251	Knowing Percussion	1
	Music Performing Group	.5
	Primary Proficiency Lessons	1

Choose two of the following courses not taken:

FIMU 304	20th Century Music Hist & Theory	2
FIMU 318	Counterpoint	3
FIMU 319	Form & Analysis	2
FIMU 403	Orchestration	2

11.5-12.5

Total with Core Program: 154 hours

Instrumental Music Comprehensive Add-on

ELMU 231	Knowing Woodwinds	1
ELMU 241	Knowing Brass	1
ELMU 251	Knowing Percussion	1
ELMU 360	Knowing Inst Classroom Methods	1
SEMU 412	Instrumental Classroom Methods	1
	Primary Proficiency Lessons and Jury (7 semesters)	7
	Instrumental Performing Group	3.5
<i>Choose two of the following:</i>		
ELMU 232	Woodwind Classroom Methods	1
ELMU 242	Brass Classroom Methods	1
ELMU 252	Percussion Classroom Methods	1
ELMU 338	String Methods	1
		17.5

If seeking additional instrumental licensure, your student teaching placement must include elementary and secondary instrumental placements.

Music Education: Core Program in Choral Music

Code	Course	Hours	Code	Course	Hours	
Music Education Major (94.5-95.5 hours) (Choral 109 hours)			Secondary Prof Lessons/Classes (2+ until test is passed) 2			
Teacher Education Core (37 hours)			Choral Performing Group (7 semesters, 3.5 hours) 3.5			
EDUC 100	Freshman Fieldwork	0	Course Distribution			
HUSO 141	Introduction to Sociology	3	Music Education Major - Instrumental Track 95.5-96.5			
EDUC 144	Foundations of Education	2	Biblical Studies Core 24			
EDUC 200	Sophomore Fieldwork	0	Liberal Arts Core 23			
EDUC 207	Instructional Media & Technology	3	Minimum hours required 141.5-142.5			
EDUC 225	Human Relations ¹	3	Suggested Schedule			
HUPS 233	Developmental Psychology	3	Year 1 (Even Year)			
EDUC 236	The Exceptional Child	3	Introduction to Sociology	3	Foundations of Education	2
SEED 241	Sec & Middle School Teaching Methods	2	Introductory Music Seminar	0	Harmony 1	2
EDUC 299	Upper Level Status	0	Aural Skills Foundations	2	Primary Proficiency Lesson	1
EDUC 300	Junior Practicum	0	Fund. of Public Speaking	2	Freshman Field Work	0
EDUC 303	Educational Psychology ¹	3	Basic Music Literature	3	Keyboard Skills 1	(1)
EDUC 340	Classroom Management and Positive Behavior	3	Intro to Vocal Studies/Primary Less 1	1	Sec Prof Lesson	1
EDUC 420	Education Seminar	0	Funct Piano Skills (Sec Piano Prof)	1	Performing Group	0.5
EDUC 422	Pre-Student Teaching Portfolio Review	0	Sec Prof Lesson	1	Repertoire	0
EDUC 443	Supervised Student Teaching	12	Performing Group	0.5	Old or New Testament Survey	3
Choral Music Teacher Education Core (17 hours)			Repertoire	0	The Modern World	3
ELMU 311	Early Childhood Music & Movement	1	Old or New Testament Survey	3	English Composition 2	3
ELMU 315	Middle Childhood Music & Movement	2	English Composition 1	3	Music History Course	2
FIVO 344	Diction for Singers	2		18.5		17.5
SEMU 333	Vocal Teaching Techniques	1	Summer			
SEMU 381	Choral Pedagogy	2	Knowing Middle Childhood Music & Movement 1			
SEMU 411	Music Program Administration	2	Knowing Brass 1			
SEMU 413	Choral Classroom Methods	1	Early Child Music & Movement 1			
Introductory Classes			Knowing Woodwinds 1			
ELMU 209	Knowing Middle Music & Movement	1	4			
ELMU 380	Knowing Choral Pedagogy	1	Year 2			
SEMU 409	Knowing Choral Classroom Methods	1	Sec & Middle School Teach Meth	2	The Exceptional Child	3
SEMU 410	Knowing Music Program Administration	1	Middle Childhood Music & Movement 2	2	Harmony 3	2
Methods Classes Lessons			Intermediate Aural Skills	1	Concepts in Biochemistry	3
Chose two of the following:			Sophomore Fieldwork	0	Bible Elective	3
ELMU 232	Woodwind Methods	1	Harmony 2	2	Early Child Music & Movement	1
ELMU 242	Brass Methods	1	Primary Proficiency Lesson	1	Primary Proficiency Lesson	1
ELMU 252	Percussion Methods	1	Performing Group	0.5	Keyboard Skills 3	(1)
ELMU 338	String Methods	1	Keyboard Skills 2	(1)	Secondary Proficiency Test	0
Music Content Core (29-30 hours)			Repertoire	0	Performing Group	0.5
FIMP 100	Introductory Music Seminar	0	Human Relations	3	Repertoire	0
FIMU 101	Basic Music Literature	3	Instructional Media & Tech	3	Baptist Heritage	3
FIMU 111	Aural Skills Foundations	2	Developmental Psychology	3	Methods Course	1
FIMU 1125	Intermediate Aural Skills	2	Instrumental Methods Course	1	Music Theory Elective	2
FIMU 1126	Advanced Aural Skills	1		18.5		19.5
FIMU 114	Harmony 1	2	Summer			
FIMU 115	Harmony 2	2	Know Choral Classm Mthds 1			
FIMU 216	Harmony 3	2	Knowing Choral Pedagogy 1			
FIMU 217	Harmony 4	2	3			
FIMP 246	Repertoire (7 semesters)	0	Year 3			
FIMU 301	Antiquity-Renaissance Music History	2	Instrumental Methods Course	1	Junior Practicum	0
FIMU 302	Baroque-Early Classical Music History	2	Harmony 4	2	Choral Arranging	2
FIMU 303	Late Classical-Romantic Music History	2	Music History Course	2	Music History course	2
FIMU 347	Elementary Conducting	2	Elementary Conducting	2	Advanced Conducting	2
FIMU 348	Advanced Conducting	2	Music Theory Elective	2-3	Primary Lesson w/ Jr Recital	1
Chose two of the following courses:			Christian Life and Leadership	3	Performing Group	0.5
FIMU 304	20th Century Music History & Theory	2	Advanced Aural Skills	1	Repertoire	0
FIMU 318	Counterpoint	3	Primary Proficiency Lesson	1	Bible Doctrine 1 or 2	3
FIMU 319	Form & Analysis	3	Keyboard Skills 4	(1)	Educational Psychology	3
FIMU 403	Orchestration	2	Performing Group	0.5	Choral Pedagogy	2
Music Proficiency Core (12.5 hours)			Vocal Teaching Techniques	1	Classroom Management	2
FIVO 135	Introduction to Vocal Studies/Primary Lesson	1	Repertoire	0	Music Theory Elective	2
FIMK 101	Keyboard Skills 1 remedial (All)	(1)	Literature Elective	3		19.5
FIMK 102	Keyboard Skills 2 remedial (All)	(1)		18.5-19.5		
FIMK 103	Keyboard Skills 3 remedial (Primary Piano Proficiencies only)	(1)	Summer			
FIMK 104	Keyboard Skills 4 remedial (Primary Piano Proficiencies only)	(1)	Knowing Music Program Admin 1			
FIPI 2001	Functional Piano Skills (Secondary Piano Proficiencies only)	6	Educational Assessment 2			
Primary Proficiency Lessons and Recital (6 semesters)			3			
			Year 4			
			Education Seminar	0	Student Teaching	12
			Pre-ST Portfolio Review	0	Classes noted in blue are part of the comprehensive add-on.	
			Choral Classroom Meth & Assess	1	See page 29 for General Education Core requirements.	
			Methods Course	1	Humanities Electives (6) are met by required Intro to Sociology and Developmental Psychology.	
			Music History course	2	Music Elective in the Liberal Arts Core is not required.	
			American Studies Elective	3	Scientific Reasoning met by Concepts in Biochemistry.	
			Music Program Administration	2		
			Performing Group	0.5		
			Repertoire	0		
			Bible Elective	3		
			Math Elective	3		
			Bible Doctrine 1 or 2	3		
			Primary Lesson w/ Sr. Recital	1		
				19.5		

General Music License 1515 EA-A License levels
Instrumental Track License 1506

MUSIC EDUCATION

Maranatha's Music Education programs, taught by leaders in the field of music education, emphasize the most current music learning theories and methodologies. Successful graduates qualify to apply for PreK-12 Wisconsin licensing.

If you plan to teach strings or piano, the concentration additions will be an excellent choice for you. You will find them on pp. 94-96 of the catalog. You may choose Piano Pedagogy or String Pedagogy to enhance your degree.

Music education students are required to be in a performing group and take lessons each semester.

Music Education Minor

Code	Course	Hours
FIMP 100	Introductory Music Seminar	0
FIMU 101	Basic Music Literature	3
FIMK 101	Keyboard Skills (remedial, may be met by proficiency)	1
FIMU 111	Aural Skills Foundations	2
FIMU 1125	Intermediate Aural Skills	1
FIMU 114	Harmony 1	2
FIMU 115	Harmony 2	2
FIMU 151	Introduction to Music Technology	2
FIPI 2001	Functional Piano Skills (may be met by proficiency)	1
FIMP 246	Repertoire Class (6 semesters)	0
FIMU 303	Late Classical - Romantic Music	2
ELMU 208	Knowing Early Child Music & Movement	1
ELMU 209	Know Middle Childhd Music & Movement	1
ELMU 311	Early Childhood Music & Movement	1
ELMU 315	Middle Childhd Music & Movement	2
FIMU 347	Elementary Conducting	2
Primary Proficiency Lessons (6 hours required) 6		

Minimum Hours Required

27-29

Instrumental Music Comprehensive Add-On

This add-on maximizes your readiness through the equivalent of one additional semester of studies.

EDUC 342	Educational Assessment	2
ELMU 208	Knowing Early Child Music & Movement	1
Instrumental Methods		
<i>Choose three additional instrumental methods courses:</i>		
ELMU 232	Woodwind Methods	1
ELMU 242	Brass Methods	1
ELMU 252	Percussion Methods	1
ELMU 338	String Methods	1
	Music Performing Group	.5
	Primary Proficiency Lessons	1
<i>Choose two of the following courses not previously taken:</i>		
FIMU 304	20th Century Music History & Theory	2
FIMU 318	Counterpoint	3
FIMU 319	Form & Analysis	2
FIMU 403	Orchestration	2
Total with Core Program:		11.5-12.5 154 hours

Choral Music Comprehensive Add-on

FIVO 135	Intro to Vocal Studies/Primary Lesson	1
FIVO 344	Diction for Singers	2
ELMU 380	Knowing Choral Pedagogy	1
ELMU 409	Knowing Choral Classroom Methods	1
SEMU 333	Vocal Teaching Techniques	1
SEMU 381	Choral Pedagogy	2
SEMU 413	Choral Classroom Methods	1
Choral Performing Group		3.5
Primary Proficiency Lessons and Jury (7 semesters)		6
		18.5

If seeking additional choral licensure, your student teaching placement must include a choral placement.

Music Education: Core Program in Instrumental Music

Code	Course	Hours	Code	Course	Hours	
Music Education Major (94.5-95.5 hours) (Instrumental 108 hours)			Course Distribution			
Teacher Education Core (36 hours)			Music Education Major - Instrumental Track		94.5-95.5	
EDUC 100	Freshman Fieldwork	0	Biblical Studies Core		24	
HUSO 141	Introduction to Sociology	3	Liberal Arts Core		23	
EDUC 144	Foundations of Education	2	Minimum Hours Required		141.5-142.5	
EDUC 200	Sophomore Fieldwork	0	Suggested Schedule			
EDUC 207	Instructional Media & Technology	3	Year 1 (Even Year)			
EDUC 225	Human Relations ¹	3	Introduction to Sociology	3	Foundations of Education	2
HUPS 233	Developmental Psychology	3	Introductory Music Seminar	0	Freshman Fieldwork	0
EDUC 236	The Exceptional Child	3	Aural Skills Foundations	2	Harmony 1	2
SEED 241	Sec & Middle School Teaching Methods	2	Fund. of Public Speaking	2	Primary Proficiency Lesson 1	1
EDUC 299	Upper Level Status	2	Basic Music Literature	3	Keyboard Skills 1	(1)
EDUC 300	Junior Practicum	0	Primary Proficiency Lesson	1	Sec Prof Lesson	1
EDUC 303	Educational Psychology ¹	3	Func Piano Skills (Sec/Piano Prof)		Performing Group	0.5
EDUC 340	Classroom Management and Positive Behavior	3	Sec Prof Lesson	1	Repertoire	0
EDUC 420	Education Seminar	0	Performing Group	0.5	Old or New Testament Survey	3
EDUC 422	Pre-Student Teaching Portfolio Review	0	Repertoire	0	The Modern World	3
EDUC 443	Supervised Student Teaching	12	Old or New Testament Survey	3	English Composition 2	3
Instrumental Music Teacher Education Core (17 hours)			Music History Course	2		
ELMU 311	Early Childhood Music & Movement	1		18.5		17.5
ELMU 315	Middle Childhood Music & Movement	2	Summer			
SEMU 411	Music Program Administration	2	Knowing Woodwinds	1	Know Early Child Music & Mvmt	1
SEMU 412	Instrumental Classroom Methods	1	Knowing Brass	1	Instrumental Methods Course	1
Introductory Classes						4
ELMU 209	Knowing Middle Childhood Music & Movement	1	Year 2			
ELMU 231	Knowing Woodwinds	1	Developmental Psychology	3	Instrumental Methods Course	1
ELMU 241	Knowing Brass	1	Sec & Middle School Teach Meth	2	Sophomore Fieldwork	0
ELMU 251	Knowing Percussion	1	Intermediate Aural Skills	1	The Exceptional Child	3
SEMU 360	Knowing Inst Classroom Methods	1	Harmony 2	2	Harmony 3	2
SEMU 410	Knowing Music Program Administration	1	Primary Proficiency Lesson	1	Concepts in Biochemistry	3
Instrumental Methods			Performing Group	0.5	Bible Elective	3
Build 5 credits from the following choices			Keyboard Skills 2 ¹	(1)	Early Childhood Music & Mvmt	1
ELMU 232	Woodwind Classroom Methods	1+	Repertoire	0	Primary Proficiency Lesson	1
ELMU 242	Brass Classroom Methods	1+	Human Relations	3	Keyboard Skills 3	(1)
ELMU 252	Percussion Classroom Methods	1+	Instrumental Media & Tech	3	Secondary Proficiency Test	0
ELMU 338	String Methods	1+	Instrumental Methods Course	1	Performing Group	0.5
Music Content Core (29-30 hours)			Middle Childhood Music & Mvmt	2	Repertoire	0
FIMP 100	Introductory Music Seminar	0		18.5	Literature Elective	3
FIMU 101	Basic Music Literature	3	Summer			17.5
FIMU 111	Aural Skills Foundations	2	Know Mid Child Music & Mvmt	1	Knowing Percussion	1
FIMU 1125	Intermediate Aural Skills	2	Know Instrmntl Classm Mths	1	Instrumental Methods Course	1
FIMU 1126	Advanced Aural Skills	1	Upper Level Status	0		4
FIMU 114	Harmony 1	2	Year 3 (Even Year)			
FIMU 115	Harmony 2	2	Music Theory Elective	2	Junior Practicum	0
FIMU 216	Harmony 3	2	Instrumental Methods Course	1	Instrumental Methods Course	1
FIMU 217	Harmony 4	2	Harmony 4	2	Music Theory Elective	2
FIMP 246	Repertoire (7 semesters)	0	Music History Course	2	Music History course	2
FIMU 301	Antiquity-Renaissance Music History	2	Elementary Conducting	2	Advanced Conducting	2
FIMU 302	Baroque-Early Classical Music History	2	Classroom Management	2	Primary Lesson w/ Jr Recital	1
FIMU 303	Late Classical-Romantic Music History	2	Christian Life and Leadership	3	Performing Group	0.5
FIMU 347	Elementary Conducting	2	Advanced Aural Skills	1	Instrumental Methods & assess.	1
FIMU 348	Advanced Conducting	2	Primary Proficiency Lesson	1	Repertoire	0
Choose two of the following music theory courses:			Keyboard Skills 4	(1)	Bible Doctrine 1 or 2	3
FIMU 304	20th Century Music History & Theory	2	Performing Group	0.5	Developmental Psychology	3
FIMU 318	Counterpoint	3	Repertoire	0	Math Elective	3
FIMU 319	Form & Analysis	2	Music Theory Elective	2-3		18.5
FIMU 403	Orchestration	2		18.5-19.5	Summer	
Music Proficiency Core (12.5 hours)			Knowing Music Program Admin	1	Educational Assessment	2
Primary Proficiency Lessons and Recital (7 semesters)					Instrumental Methods Course	1
Secondary Prof Lessons/Classes (2+ until test is passed)						4
FIMK 101	Keyboard Skills 1 remedial (All)	(1)	Year 4			
FIMK 102	Keyboard Skills 2 remedial (All)	(1)	Education Seminar	0	Student Teaching	12
FIMK 103	Keyboard Skills 3 remedial (Primary Piano Proficiencies only)	(1)	Pre-ST Portfolio Review	0		
FIMK 104	Keyboard Skills 4 remedial (Primary Piano Proficiencies only)	(1)	Baptist Heritage	3	<i>See page 29 for General Education Core requirements.</i>	
FIPI 2001	Functional Piano Skills (Secondary Piano Proficiencies only)	(1)	Instrumental Methods Course	1	<i>Humanities Electives (6) are met by required Intro to Sociology and Developmental Psychology.</i>	
Instrumental Performing Group (7 semesters, 3.5 hours)			American Studies Elective	3	<i>Music Elective in the Liberal Arts Core is not required.</i>	
			Music Program Administration	2	<i>Scientific Reasoning met by Concepts in Biochemistry.</i>	
			Performing Group	0.5		
			Repertoire	0		
			Bible Elective	3		
			Bible Doctrine 1 or 2	3		
			Primary Lesson w/ Sr Recital	1		
			Music Theory Elective	2		
				18.5		

Classes noted in blue are part of the comprehensive add-on.

PHYSICAL ED & HEALTH

There is a glaring need in our country today for teachers who promote Christ-centered principles concerning sports and physical activity. From a biblical worldview, you can shape the next generation by choosing Maranatha's Physical Education and Health major. This program prepares you to teach physical education and health classes and to coach athletic teams in both Christian and public schools.

Career Options

- Elementary/secondary education coach
- College coach
- Recreational sports director
- Physical Education teacher
- Athletic director



Physical Education and Health

Code	Course	Hours
------	--------	-------

Teacher Education Requirements (43 hours)

EDUC 100	Freshman Fieldwork	0
HUSO 141	Introduction to Sociology	3
EDUC 144	Foundations of Education	2
EDUC 200	Sophomore Fieldwork	0
EDUC 207	Instructional Media & Technology	3
EDUC 225	Human Relations ¹	3
SEED 230	Secondary School Reading	3
HUPS 233	Developmental Psychology	3
EDUC 236	The Exceptional Child	3
SEED 241	Sec. & Middle School Teaching Methods	2
EDUC 299	Upper Level Status	0
EDUC 300	Junior Practicum	0
EDUC 303	Educational Psychology ¹	3
EDUC 340	Classroom Management and Positive Behavior	3
SEED 355	Methods of Teaching Physical Education ¹	3
EDUC 420	Education Seminar	0
EDUC 422	Pre-Student Teaching Portfolio Review	0
EDUC 443	Supervised Student Teaching	12

Physical Education and Health Requirements (51 hours)

SEHE 103	Personal & Community Health	2
SEPE 135	Intro. to Physical Education and Health	2
SEHE 201	Nutrition	2
SEHE 202	Drugs, Society, & Human Behavior	2
SEHE 203	Consumerism in Health	2
ELED 248	Elementary Physical Education & Health	2
SEHE 323	School Health Programs	2
SECO 338	Organization & Administration of Athletics & P.E.	3
SEPE 338	Evaluations in Physical Education	2
SEPE 340	Adaptive Physical Education	3
Teaching Techniques		
SEPE 227	Outdoor Activities in Phys. Ed.	1
SEPE 228	Basic Swimming	0
SEPE 230	Team Sports	2
SEPE 235	Individual, Dual, & Lifetime Sports	2
SEPE 236	Strength, Conditioning, & Flexibility	2

Coaching Minor

ASSC 111	Human Biology	3
SECO 235	Methods of Coaching	2
SECO 236	Foundations of Sport & Exercise Psychology	2
SEPE 241	First Aid & Safety	2
SEPE 331	Physiology of Exercise	3
SECO 334	Training Room Techniques	3
SEPE 337	Kinesiology	3

Participation Requirements (4 seasons)

Three seasons of team membership and one of team management

Techniques of Coaching (4 hours)

SECO 429	Volleyball	2
SECO 430	Baseball	2
SECO 431	Softball	2
SECO 435	Basketball	2
SECO 436	Football	2
SECO 437	Soccer	2
SECO 438	Wrestling	2

1. This course must be taken at Maranatha and may not be taken as a Directed Study.

Course Distribution

Physical Education & Health Major	94
Biblical Studies Core	24
Liberal Arts Core	25

Minimum Hours Required 143

Suggested Schedule

Year 1

Introduction to Sociology	3	Freshman Fieldwork	0
Personal & Community Health	2	Foundations of Education	2
Old or New Testament Survey	3	Intro. to Physical Education and Health	2
English Composition 1	3	Consumerism in Health	2
The Modern World	3	Old or New Testament Survey	3
Math Elective	3	English Composition 2	3
	17	Physical Science Elective	3
		American Studies Elective	3
			18

Summer

Fundamentals of Public Speaking 2

Year 2

Developmental Psychology	3	The Exceptional Child	3
Human Biology	3	Sophomore Fieldwork	0
Secondary & Middle School Teaching Methods	2	Foundations of Sport & Exercise Psychology	2
Techniques of Coaching Elective	2	Techniques of Coaching Elective	2
Team Sports	2	Instructional Media & Technology	3
Drugs, Society, & Human Behavior	2	Baptist Heritage	3
Christian Life, Leadership, and Evangelism	3	Music Elective	2
	17	Literature Elective	3
			18

Summer

Outdoor Activities in Phys. Ed.	1	Bible Elective	3
			4

Year 3

Org. & Admin. of Athletics & P.E.	3	Junior Practicum	0
Methods of Coaching	2	Adaptive Physical Education	3
Physiology of Exercise	3	Evaluations in Physical Education	2
First Aid & Safety	2	Strength, Conditioning, & Flexibility	2
Training Room Techniques	3	Kinesiology	3
Indiv., Dual & Lifetime Sports	2	Elementary Physical Education & Health	2
Bible Doctrine 1 or 2	3	Secondary School Reading	3
	18	Bible Elective	3
			18

Summer

Basic Swimming	0	Bible Doctrine 1 or 2	3
			3

Year 4

Education Seminar	0	Student Teaching	12
Pre-ST Portfolio Review	0		12
Classroom Management	3		
Methods of Teaching			
Physical Education	3		
Human Relations	3		
Educational Psychology	3		
School Health Programs	2		
Nutrition	2		
	16		

See page 29 for General Education Core requirements.

Humanities Electives (6) are met by required Intro to Sociology and Developmental Psychology.

Science Reasoning met by Human Biology plus one physical science course.

COACHING

A good team needs a good coach—and Maranatha is committed to training men and women to be effective coaches who know how to promote Christlikeness through athletics. In this program you focus not only on how to have a winning season, but also on training athletes to model character traits such as faithfulness, commitment, and perseverance. Dedicated instructors address how to challenge athletes to excel in sports as well as godliness.

The Coaching minor qualifies you to teach basic skill development in at least two sports of your choice (baseball, basketball, football, softball, soccer, or volleyball). You also gain an understanding of team organization, anatomy and physiology, coaching techniques, conditioning procedures, and first aid and safety.



License 1540 EC-A License levels

Intercollegiate Sports at Maranatha

Men's sports:

- Baseball
- Basketball
- Cross-country
- Soccer
- Volleyball

Women's sports:

- Basketball
- Cross-country
- Soccer
- Softball
- Volleyball

Coaching

Code	Course	Hours
ASSC 111	Human Biology	3
SECO 235	Methods of Coaching	2
SECO 236	Foundations of Sport and Exercise Psychology	2
SEPE 241	First Aid & Safety	2
SEPE 331	Physiology of Exercise	3
SECO 334	Training Room Techniques	3
SEPE 337	Kinesiology	3
SECO 338	Organization & Admin. of Athletics & P.E.	3
SECO 439	Athletic Coaching Fieldwork	1
Techniques of Coaching (4 credits)		
SECO 429	Volleyball	2
SECO 430	Baseball	2
SECO 431	Softball	2
SECO 435	Basketball	2
SECO 437	Soccer	2
Minimum Hours Required		26

For the Concentration, take SECO 235, SECO 236, SEPE 241, and SECO 334, 4 hours of the Techniques of Coaching classes, and 2 hours of one of the Electives for a total of 15 hours.



ALUMNI SPOTLIGHT NATE OATS

Nate Oats ('98) graduated with a Math Education major and a Coaching minor. He was the assistant basketball coach for Maranatha for three years and University of Wisconsin-Whitewater for two years. Since 2013, Oats has served at the State University of New York-Buffalo as recruiting coordinator, assistant coach, and now begins his third season as the men's head basketball coach after completing the best season in a school history by a first-year coach. "I want to be there for the guys and show them that I care about them, so that they can trust me in any life experience. I have a chance to impact their lives beyond basketball, and that's what is most important," Oats explained. "Winning state championships or seeing kids getting scholarships is great, but it means nothing if you haven't made a difference in their lives."

License 1601

SCIENCE ED (BROAD FIELD)

If you love the thought of stimulating inquisitive minds to investigate the world through biology, chemistry, physics, and other fields of science—and to do so from a biblical frame of reference—the Science Education major may be for you. This program gives you a solid foundation in biological, physical, and earth sciences as well as preparation in the art of teaching and passing this knowledge on to others. As a senior Science Education major, you complete a full semester of student teaching, inspiring young people to explore the world through science.

Concentration Choices:

Biology Track – License 1601 & 1605

Chemistry Track – License 1601 & 1610

Career Options

- Science teacher
- Scientist
- Biologist
- Chemist



Science Education

Code	Course	Hours
------	--------	-------

Teacher Education Requirements (45 hours)

EDUC 100	Freshman Fieldwork	0
HUSO 141	Introduction to Sociology	3
EDUC 144	Foundations of Education	2
EDUC 200	Sophomore Fieldwork	0
EDUC 207	Instructional Media & Technology	3
EDUC 225	Human Relations ¹	3
SEED 230	Secondary School Reading	3
HUPS 233	Developmental Psychology	3
EDUC 236	The Exceptional Child	3
SEED 241	Sec. & Middle School Teaching Methods	2
EDUC 299	Upper Level Status	0
EDUC 300	Junior Practicum	0
EDUC 303	Educational Psychology ¹	3
EDUC 340	Classroom Management and Positive Behavior	3
EDUC 342	Educational Assessment	2
SEED 356	Teaching Science ¹	3
EDUC 420	Education Seminar	0
EDUC 422	Pre-Student Teaching Portfolio Review	0
EDUC 443	Supervised Student Teaching	12

As a science education major, you must choose either

*Biology Track or + Chemistry Track.

Science Requirements (52-54 hours)

ASSC 120	General Biology 1	4
ASSC 121	General Biology 2	4
ASSC 141	General Chemistry 1	4
ASSC 142	General Chemistry 2	4
ASSC 151	General Physics 1	4
ASSC 152	General Physics 2	4
ASSC 332	Ecology	4
Earth Science Electives (6 hours)		
EDUC 235	Physical Geography for Educators	3
ASSC 242	Astronomy	3
Biology Track Electives (20 hours)		
ASSC 226	Anatomy and Physiology 1	4
ASSC 227	Anatomy and Physiology 2	4
ASSC 229	Botany	4
ASSC 231	Zoology	4
ASSC 234	Microbiology	4
Chemistry Track Electives (18 hours)		
ASSC 338	Organic Chemistry 1	4
ASSC 339	Organic Chemistry 2	4
ASSC 340	Biochemistry	4
ASSC 436	Cell and Molecular Biology 1	3
ASSC 437	Cell and Molecular Biology 2	3

1. This course must be taken at Maranatha and may not be taken as a Directed Study.

Course Distribution

Science Ed. Major-Biology or Chemistry Track	97-99
Biblical Studies Core	24
Liberal Arts Core	22-24

Minimum Hours Required 145

Suggested Schedule

Year 1

Introduction to Sociology	3	Foundations of Education	2
General Chemistry 1 ⁺	4	General Chemistry 2 ⁺	4
General Biology 1 ⁺	4	General Biology 2 ⁺	4
Old or New Testament Survey	3	Old or New Testament Survey	3
English Composition 1	3	English Composition 2	3
Music Elective	2	The Modern World	3
Fundamentals of Public Speaking	2	Freshman Fieldwork	0
	17		15

Year 2

Sophomore Fieldwork	0	Developmental Psychology	3
Biology 1 ⁺	4	Biology 2 ⁺	4
Chemistry 1 ⁺	4	Chemistry 2 ⁺	4
Secondary & Middle School Teaching Methods	2	Earth Science Elective ⁺	3
Earth Science Elective ⁺	3	American Studies Elective	3
Baptist Heritage	3	Christian Life, Leadership, and Evangelism	3
Track Elective	4	Literature Elective	3
Pre-Calculus ⁺	3	Calculus 1+	5
	16 ⁺ /18 ⁺		19

Year 3

Instructional Media & Technology	3	Junior Practicum	0
General Physics 1	4	Human Relations	3
Earth Science Elective	3	General Physics 2	4
Track Elective	4	Track Elective	4
Bible Doctrine 1 or 2	3	Bible Doctrine 1 or 2	3
	17		14

Year 4

Secondary School Reading	3	Education Seminar	0
Teaching Science	3	Pre-ST Portfolio Review	0
Educational Assessment	2	Educational Psychology	3
Classroom Management	3	Ecology	4
Track Elective	3 ⁺ /4 ⁺	The Exceptional Child	3
Bible Elective	3	Track Elective	3 ⁺ /4 ⁺
	18 ⁺ /17 ⁺	Bible Elective	3
			17 ⁺ /16 ⁺

Year 5

Student Teaching	12
	12

As a science education major, you must choose either *Biology Track or + Chemistry Track.

See page 29 for General Education Core requirements.

Humanities Electives (6) are met by required Intro to Sociology and Developmental Psychology.

Scientific Reasoning requirement is met by requirements in the major.

Quantitative Reasoning requirement must be met by Pre-Calculus (Biology track) or Calculus 1 (Chemistry track.)

SOCIAL STUDIES ED (BROAD FIELD)

As a Social Studies Education major, you receive a rigorous foundation in U.S. history and world history, psychology, economics, sociology, geography, and political science. To ensure a strong understanding of social studies, you take concentrations in two of the five social studies disciplines, as well as at least two courses in each of the remaining three disciplines. The Social Studies Education program, which typically takes longer than four years to complete, is designed to meet the license requirements of the Wisconsin Department of Public Instruction.

Concentration Choices

- Political Science - License 1735
- Economics - License 1710
- Geography - License 1715
- Psychology - License 1740

Career Options

- Social studies teacher
- Market researcher
- Archivist
- Researcher
- Governmental relations
- Lobbyist
- Federal service worker



Social Studies Education

Code	Course	Hours
Teacher Education Requirements (33 hours)		
EDUC 100	Freshman Fieldwork	0
EDUC 144	Foundations of Education	2
EDUC 200	Sophomore Fieldwork	0
EDUC 207	Instructional Media & Technology	3
EDUC 225	Human Relations ¹	3
SEED 230	Secondary School Reading	3
SEED 241	Sec. & Middle School Teaching Methods	2
EDUC 299	Upper Level Status	0
EDUC 300	Junior Practicum	0
EDUC 340	Classroom Management and Positive Behavior	3
EDUC 342	Educational Assessment	2
SEED 353	Teaching Social Studies ¹	3
EDUC 420	Education Seminar	0
EDUC 422	Pre-Student Teaching Portfolio Review	0
EDUC 443	Supervised Student Teaching	12
History Requirements (30 hours)		
HUHI 130	The Modern World	3
HUHI 141	United States History 1	3
HUHI 142	United States History 2	3
HUHI 220	Ancient Civilizations	3
HUHI 245	20th Century History	3
HUHI 497	Historical Method & Philosophy	3
<i>Choose one:</i>		
HUHI 250	East Asian History	3
HUHI 335	Native American History	3
History Electives (9 hours)		
HUHI 233	History of England	3
HUHI 237	Renaissance & Reformation	3
HUHI 330	Civil War & Reconstruction	3
HUHI 347	Recent & Contemporary America	3
HUHI 352	Modern European History	3
HUHI 367	Europe in the Middle Ages	3
Social Studies Requirements (41 hours)		
Psychology Concentration (12 hours)		
HUPS 131	General Psychology	3
HUPS 233	Developmental Psychology	3
EDUC 236	The Exceptional Child	3
EDUC 303	Educational Psychology ¹	3
Economics Concentration (6 hours)		
BUMG 222	Macroeconomics	3
BUMG 223	Microeconomics	3
Geography Concentration (6 hours)		
EDUC 234	Cultural Geography for Educators	3
EDUC 235	Physical Geography for Educators	3
Political Science Concentration (12 hours)		
EDUC 233	American Government for Educators	3
EDUC 237	State and Local Government for Educators	3
HUHI 320	Early American Political Thought	3
HUHI 354	American Constitutional History	3
Sociology Courses (5 hours)		
HUSO 141	Introduction to Sociology	3
<i>Choose one of the following courses:</i>		
BUSP 112	Sport and Society	2
HUCC 330	World Religions	3
HUCC 411	Cultural Anthropology	3

1. This course must be taken at Maranatha and may not be taken as a Directed Study.

Course Distribution

Social Studies Education Major	104
(Psychology and Political Science Concentrations)	
Biblical Studies Core	24
Liberal Arts Core	19
Minimum Hours Required	147

Suggested Schedule

for Psychology/Political Science Concentrations

Year 1			
The Modern World	3	Freshman Fieldwork	0
Cultural Geography for Educators	3	Foundations of Education	2
Introduction to Sociology	3	General Psychology	3
Old or New Testament Survey	3	Old or New Testament Survey	3
English Composition 1	3	English Composition 2	3
Music Elective	2	Fundamentals of Public Speaking	2
	17	Math Elective	3
		Sociology Elective	2
			18

Summer			
United States History 1	3	Developmental Psychology	3
			6

Year 2			
Instructional Media & Technology	3	Secondary School Reading	3
Secondary & Middle School Teaching Methods	2	Sophomore Fieldwork	0
Human Relations	3	United States History 2	3
Ancient Civilizations	3	Choose HUHI 250 or HUHI 335	3
Early American Political Thought	3	History Elective	3
Christian Life, Leadership, and Evangelism	3	Baptist Heritage	3
	3	Literature Elective	3
	17		18

Year 3			
20th Century History	3	Teaching Social Studies	3
American Government	3	Junior Practicum	0
The Exceptional Child	3	American Constitutional History	3
Macroeconomics	3	State and Local Government	3
Bible Doctrine 1 or 2	3	Microeconomics	3
Life Science Elective	3	Physical Geography for Educators	3
	18	Bible Doctrine 1 or 2	3
			18

Summer			
History Elective	3	Bible Elective	3
			6

Year 4			
Education Seminar	0	Student Teaching	12
Pre-ST Portfolio Review	0		12
Educational Assessment	2		
Classroom Management	3		
Historical Method & Philosophy	3		
History Elective	3		
Educational Psychology	3		
Bible Elective	3		
	17		

See page 29 for General Education Core requirements.

Humanities Electives (6) are met by required Intro to Sociology and Developmental Psychology.

Requirements for American Studies Elective and The Modern World are met by requirements in the major.

Scientific Reasoning is met by Concepts in Biochemistry.

EDUCATIONAL STUDIES

If completing an Education degree online appeals to you, consider selecting Maranatha's Educational Studies major as an excellent starting point to personalize your plan of study. Building on a liberal arts core, this program meets both AACSB and ACSE licensing requirements and allows you to choose your own concentration(s). Classes are offered year-round, and sessions begin nine times per year. Flexible class scheduling helps you work around your life plans.

Note: This degree does not directly lead to a government-issued professional license or certification.

Career Paths

(additional coursework may be required)

- Christian school teacher
- School staff
- State alternative teacher certification
- Graduate school



Educational Studies

Code	Course	Hours
Education Core (27 hours)		
EDUC 100	Freshman Fieldwork	0
EDUC 144	Foundations of Education	2
EDUC 200	Sophomore Fieldwork	0
SEED 230	Secondary School Reading	3
HUPS 233	Developmental Psychology	3
EDUC 236	The Exceptional Child	3
EDUC 250	Classroom Teaching Methods	2
EDUC 342	Educational Assessment	2
EDUC 540	Biblical Perspectives in Human Relations	3
EDUC 555	Technology for Teaching and Learning	3
<i>Choice of either</i>		
EDUC 303	Educational Psychology	3
EDUC 520	Student Learning and Motivation	3
EDUC Elective		
Any EDUC course		3
Educational Cognate (24 hours)		
Student will complete 24 credits in one area of study to be used in the classroom. Examples include, but are not limited to English, History, Math, Science, and Early Childhood.		
Course Distribution		
Educational Studies Major		52
Biblical Studies Core		24
Liberal Arts Core		31
Open Electives		21
Minimum Hours Required		128

See page 29 for General Education Core requirements.

TEACHING AND LEARNING - MEd

The Master of Education in Teaching and Learning (MEd) is an online-only program for those who are seeking graduate training in the field of education. The MEd program allows you to earn a comprehensive master's degree with maximum flexibility, and prepares you for professional opportunities in the classroom and beyond. Our faculty members bring years of real-world experience to the online classroom. In this program, you gain fresh insight and new ideas to revitalize your enthusiasm for learning and teaching, and you are given the administrative tools necessary to ignite growth and change in your school.

The Master of Education program connects educators from around the world in a community that fosters collaboration and professional growth.



Career Benefits

- The MEd is offered completely online, which allows individuals to work on classes at their own pace, as their schedules allow
- The MEd can be completed in two years or less
- Current teachers can advance their education to meet credential requirements and professional aspirations
- The MEd is also available for individuals who have a bachelor's degree in a field other than education who wish to enter the rewarding and satisfying ministry of teaching
- The MEd is regionally accredited by the Higher Learning Commission www.hlcommission.com

MEd in Teaching and Learning

Code	Course	Hours
EDUC 500	Graduate Success in Online Learning Seminar	0
EDUC 510	History and Philosophy of Education	3
EDUC 515	Research Design in Education	3
EDUC 520	Student Learning and Motivation	3
EDUC 530	Curriculum Theory and Practice	3
EDUC 535	Instructional Improvement through Assessment	3
EDUC 545	Exceptionality in Student Learning	3
EDUC 600	Action Research	2
Complete either the Pedagogy or Leadership Concentration		
Pedagogy Concentration		
EDUC 540	Biblical Perspectives in Human Rel. & Counseling	3
EDUC 550	Leadership and Change in Education	3
EDUC 555	Technology for Teaching and Learning	3
EDUC 560	Perspectives on Character Education	3
Leadership Concentration (Choose 4 courses)		
MOL 505	Theological & Historical Foundations of OL	3
MOL 510	Theories & Models of Leadership	3
MOL 515	Organizational Leadership Behavior	3
MOL 520	Organizational Communication	3
MOL 530	Strategic Leadership & Organizational Change	3
MOL 540	Strategic Human Resource Management	3
MOL 550	Budgetary & Financial Management	3

Course Distribution

MEd in Teaching and Learning 32

Minimum Hours Required 32

I CAN

**YOU'LL LOVE
WHAT YOU CAN
DO AT MBU.**



MARANATHA
BAPTIST UNIVERSITY
MBU.EDU



#MBUICAN
MBU.EDU

**"I CAN DO WHAT
I LOVE AT MBU."**

TAYLOR

Dual Enrollment | Five Schools & Colleges |
ROTC | Regional Accreditation | Ministry Focus

EARLY CHILDHOOD EDUCATION

This two-year degree prepares you to shape the next generation by working in day care, after-school programs, and preschools. Coursework includes Bible, science, math, American studies, art, and physical activities for the preschool child, as well as hands-on fieldwork experience. If you ever choose to pursue more college training, your associate's degree can be rolled into a four-year Elementary Education or Early Childhood Education degree.



Career Options

- Child care facility director or worker
- Preschool teacher
- After-school program activity director

Early Childhood Minor

Code	Course	Hours
ELEC 191	Early Childhood Fieldwork 1	1
ELEC 221	Child Care and Development	2
ELEC 231	Program & Curric. for the Preschool Child	3
ELEC 236	Phys. Activities for the Preschool Child	2
ELED 253	Curriculum and Methods in Art	1
ELED 254	Curriculum and Methods in Music	1
ELEC 261	Language Acquisition	3
ELEC 271	Parent Education & Involvement	2
ELEC 281	Screening, Diagnosis, & Prescription	2
ELEC 291	Administration of Early Childhood Programs	3
ELEC 295	Child Guidance	2
Minimum Hours Required		22

For the concentration, take ELEC 221, ELEC 231, ELEC 261, ELEC 271, and 2 hours of Electives for a total of 12 credits.

Early Childhood Two Year Degree

Code	Course	Hours
ELEC 191	Early Childhood Fieldwork 1	1
ELEC 221	Child Care and Development	2
ELED 230	Children's Literature	3
ELEC 231	Program & Curric. for the Preschool Child	3
ELEC 236	Phys. Activities for the Preschool Child	2
EDUC 236	The Exceptional Child	3
ELED 253	Curriculum and Methods in Art	1
ELED 254	Curriculum and Methods in Music	1
ELEC 261	Language Acquisition	3
ELEC 271	Parent Education & Involvement	2
ELEC 281	Screening, Diagnosis, & Prescription	2
ELEC 291	Administration of Early Childhood Programs	3
ELEC 292	Early Childhood Fieldwork 2	1
ELEC 293	Early Childhood Fieldwork 3	1
ELEC 295	Child Guidance	2

Course Distribution

Early Childhood Education	30
Biblical Studies Core (in Suggested Schedule)	12
Liberal Arts Core (in Suggested Schedule)	22

Minimum Hours Required 64

Suggested Schedule

Year 1

Child Care & Development	2	Early Childhood Fieldwork 1	1
Parent Education & Involvement	2	Admin. of Early Childhood Programs	3
Old or New Testament Survey	3	Language Acquisition	3
English Composition 1	3	Old or New Testament Survey	3
The Modern World	3	English Composition 2	3
<u>Math for the Elementary Teacher</u>	<u>3</u>	<u>United States History 1</u>	<u>3</u>
	16		16

Year 2

Early Childhood Fieldwork 2	1	Early Childhood Fieldwork 3	1
Children's Literature	3	Child Guidance	2
Curriculum & Methods in Art	1	Screening, Diagnosis, & Prescription	2
Curriculum & Methods in Music	1	Physical Activities for Preschool Child	2
Program & Curric. for Preschool Child	3	The Exceptional Child	3
Baptist Heritage	3	Christian Life, Leadership, and	
Fundamentals of Public Speaking	2	Evangelism	3
<u>Music Elective</u>	<u>2</u>	<u>BEESET (for 4 hours) or</u>	
	16	<u> Science concept course</u>	<u>3</u>
			16



SCHOOL OF NURSING



SUSAN RASMUSSEN

Director, School of Nursing
susan.rasmussen@mbu.edu

Susan Rasmussen joined the Maranatha faculty in January of 2013 as an Instructor and was named Director of the School of Nursing in 2017. She earned her BSN from Cedarville College and her MSN/Ed from the University of Phoenix. Rasmussen is excited to continue the growth in enrollment and the implementation of more demanding academic credentials. "In this ever-changing world of healthcare, I want to see nurses grounded in a biblical worldview that will provide a foundation for all decision making in nursing, as well as in life," she shares.



NURSING

With an aging population in our country, the demand for nurses is high. More than ever, competent Christian nurses are needed to extend compassion to patients who find themselves in a complex health care system. Maranatha's Nursing program equips you to succeed wherever God calls you to serve, whether in a major metropolitan hospital, a home health center, or an African village clinic. Working toward this degree, you complete over 1,000 hours of clinical experience in local hospitals and other healthcare facilities. The program leads to a Bachelor of Science in Nursing (BSN) and offers excellent preparation for a fulfilling career in nursing.

Career Options

- Home health care provider
- Hospice care facility nurse
- Long term care nurse
- Mental health nurse
- Medical-surgical nurse
- Maternal-child nurse
- Intensive care nurse
- Rehab nurse
- Nursing instructor



ALUMNI SPOTLIGHT **ANDREA ZOCKOLL**

Andrea [Jochum] Zockoll ['12] graduated with her MSN as a Family Nurse Practitioner and works as an NP at an Adult Medicine office in Salisbury, MD. Having begun work on her doctoral degree, Andrea reflected on her MBU training: "I am so thankful for the foundational education I received in MBU's nursing program! I want to particularly recognize Mrs. Crum and all the work she did to make the program academically excellent and encourage its students to continue their education to serve others and bring glory to God."

Nursing

Code	Course	Hours
Nursing Core Requirements		
NURS 200	Introduction to the Nursing Profession	2
NURS 210	Medical Terminology and Calculations	2
NURS 230	Pathophysiology	3
NURS 300	Fundamentals of Medical-Surgical Nursing	5
NURS 3010	Fundamentals of Medical-Surgical Nursing Clinical	3
NURS 305	Health Assessment	3
NURS 308	Pharmacology	3
NURS 310	Women's Health/Maternity Nursing	3
NURS 3100	Women's Health/Maternity Nursing Clinical	1
NURS 313	Pediatric Nursing	4
NURS 3130	Pediatric Nursing Clinical	1
NURS 325	Medical Surgical Nursing 2	4
NURS 3250	Medical Surgical Nursing 2 Clinical	2
NURS 405	Nursing Research	3
NURS 410	Public Health for Vulnerable Populations	4
NURS 4100	Public Health for Vulnerable Populations Clinical	2
NURS 411	Advanced Medical-Surgical Nursing	4
NURS 4110	Advanced Medical-Surgical Nursing Clinical	2
NURS 412	Issues and Trends	2
NURS 421	Capstone Practicum	3
NURS 4210	Capstone Practicum Clinical	5
NURS 425	NCLEX Review	1

Science and Mathematics Courses

ASSC 111	Human Biology	3
ASMA 131	College Algebra (or higher math elective)	3
ASSC 143	Chemistry for the Allied Health Professions	4
ASSC 226	Anatomy & Physiology 1	4
ASSC 227	Anatomy & Physiology 2	4
ASSC 234	Microbiology	4
Take one course from two of the following three options		6
ASMA 238	Probability and Statistics	3
American Studies Elective		3
Literature Elective		3

NOTE: All 300 and 400 level Nursing courses must be completed at Maranatha Baptist University.

Course Distribution

Nursing Major	62
Science and Mathematics Courses	22
Biblical Studies Core	24
Liberal Arts Core	26
Minimum Hours Required	134

Suggested Schedule

Year 1

Human Biology	3	Anatomy and Physiology 1	4
College Algebra	3	Chem for Allied Health Profession	4
Old or New Testament Survey	3	Old or New Testament Survey	3
English Composition 1	3	English Composition 2	3
Introduction to Sociology	3	General Psychology	3
<u>Fund. of Public Speaking</u>	<u>2</u>		<u>17</u>
	17		

Year 2

Anatomy and Physiology 2	4	Introduction to Nursing Profession	2
Medical Terminology & Calculations	2	Pathophysiology	3
Baptist Heritage	3	Microbiology	4
Christian Life, Leadership, and Evangelism	3	Bible Elective	3
The Modern World	3	<u>Developmental Psychology</u>	<u>3</u>
Probability & Stats, Literature, or American Studies Elective	<u>3</u>		<u>15</u>
	18		

Year 3

Fund of Med-Surgical Nursing	8	Women's Health/Maternity Nursing Clinical	4
Health Assessment	3	Medical Surgical Nursing 2 Clinical	6
Pharmacology	3	Pediatric Nursing and Clinical	5
<u>Bible Doctrine 1 or 2*</u>	<u>3</u>	<u>Bible Elective*</u>	<u>3</u>
	17		18

Year 4

Advanced Medical-Surgical Clinical	6	Capstone Practicum and Clinical	8
Public Health Vulnerable Populations/Clinical	6	Issues and Trends	2
Nursing Research	3	NCLEX Review	1
<u>Bible Doctrine 1 or 2*</u>	<u>3</u>	Probability & Stats, Literature, or American Studies Elective*	<u>3</u>
	18		14

*This course will be taken as an online course.

See page 29 for General Education Core requirements.

Requirements in Quantitative Reasoning and Scientific Reasoning are met by specifically required courses on this requirements page.

Students must complete three credits each from two of the following three options: Probability and Statistics, American Studies Elective, Literature Elective.

ADMISSION TO THE NURSING PROGRAM

Preparation for the Nursing Program

Admission to the Nursing program is a two-step process. You must first gain admission to the University. This step does not guarantee admission to the Nursing program. After satisfactorily completing the prerequisites listed, you are then admitted to the Nursing program on the recommendation of the director and nursing faculty.

High school students are encouraged to prepare for Nursing program admission by taking biology, chemistry, anatomy and physiology, and three years of math prior to high school graduation. Writing, reading, comprehension skills, and attention to time management are imperative.

To ensure you will be considered for entry into the nursing classes in the fall semester of your junior year, you must complete the courses listed in the first three semesters of the Suggested Schedule on page 171.

The Nursing program is sequenced to be successfully completed in four years. Additional online classes are optional to decrease semester credit load, but are not required.

To successfully complete the Nursing program in four years, you need to take courses in the semester they are sequenced within this catalog.

Application for Admission to Nursing Program

Admission to the Nursing program is competitive, and you are ranked and admitted based on the following requirements.

After successfully completing all 200-level classes, you are considered for enrollment in the Nursing program in the fall semester of your junior year. You must successfully complete the first four semesters before being considered for placement in the junior level nursing courses.

Students transferring credits to apply for admission to Maranatha's Nursing program:

- must meet all requirements for admission to the Nursing program.
- must have successfully completed on the first attempt any transferred science, math, or nursing courses.
- must have earned a C+ or better in any transferred science or math courses.
- must have earned a B or better in Nursing Pathophysiology, if transferring that course.
- must have earned a cumulative GPA of 2.75 or better.

Please note: General Psychology and Developmental Psychology are prerequisites to junior level nursing courses.

Admission to the Nursing Program in Junior Fall Semester

Human Biology
minimum grade of C+

Anatomy & Physiology 1 & 2
minimum grade of C+

College Algebra
minimum grade of C+

**Chemistry for the Allied
Health Professions**
minimum grade of C-

Pathophysiology
minimum grade of 76%

**Medical Terms and
Calculations**
minimum grade of 76%

**Introduction to the
Profession of Nursing**
minimum grade of 76%

ATI TEAS
proficient level or above



FACULTY SPOTLIGHT



ANN SCHMOECKEL

Ann Schmoeckel earned her BSN from Maranatha Baptist University and her MSN/Ed from Concordia University Wisconsin. Prior to coming to Maranatha, Schmoeckel worked as a nurse in various hospital and outpatient settings, including Medical-Surgical, Intensive Care, Emergency Room, Maternity, Pediatrics, Chemotherapy Infusion, and others. "I appreciate the opportunity to teach nursing from a biblical perspective," shares Schmoeckel. "Nursing is a field in which you can show the compassion and love of God with those who are in need, and I love being able to foster that mindset in my students."



TAMI GUNSELMAN

Tami holds a BSN from Washington State University as well as master's degrees in Cross-Cultural Communications and Education from Crown College in Tennessee. She also holds an IACET TESOL certificate from the Worldwide Teachers Development Institute of the Commonwealth of Massachusetts. God has given Tami opportunities to use her nursing skills in international settings such as Russia, Ghana, Albania, Dominican Republic, Cambodia, and China. Tami shares, "I can sincerely say that there is nothing I would rather be doing with my life than pouring my heart and energy into the next generation of nurses and helping people in underdeveloped countries receive the gospel. These ideas may not be unique at Maranatha, but I pray that they will be used by God in the classroom."



MAKE IT
MBU



▶▶ **FAST FORWARD** YOUR FRESHMAN YEAR.

Through Maranatha Online's Fast Forward program, you can take college classes and earn credits toward college and high school at the same time. Fast forward with Maranatha Online and get an entire year of college completed during your junior and senior year. Lighten a future college class load, save money on college tuition, or graduate from college early. Learn more at mbu.edu/online.

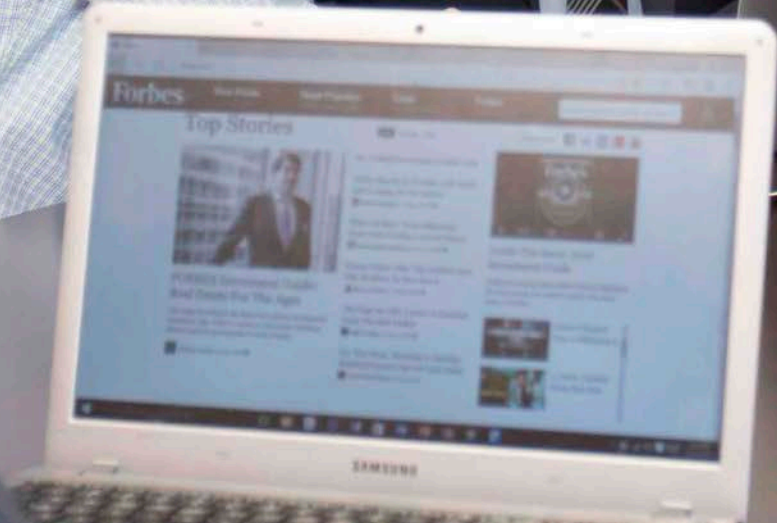

ONLINE LEARNING



PHILLIP OLT

Director, Online and Distance Learning
phillip.olt@mbu.edu

Phillip Olt has a MEd from the University of West Florida, a MMin from Piedmont International University, and is nearing completion of an EdD from the University of Wyoming. He leads the operations for Online and Distance Learning at Maranatha. "Distance education allows us to extend our mission to non-traditional students around the world, while also supporting those on campus. From missionaries in restricted-access nations to Navy SEALs to homeschool mothers, our online options bring quality education with a biblical worldview to meet students where they are," Olt said.

INTERDISCIPLINARY STUDIES

If you're looking for a way to earn a Bachelor of Science degree online, consider Maranatha's Interdisciplinary Studies. Within this program, you benefit from courses in Maranatha's Bible and Liberal Arts core and select one or more concentrations to customize this degree in order to meet your goals. You may also qualify for dual enrollment in Maranatha's graduate programs.

Military credit transfers and credits for lifetime learning are available. Classes are offered year-round, and sessions begin six times annually. Flexible class scheduling is designed to work with your personal life plans.

Concentration Options

- Bible
- Church Ministries
- Applied Science
- Mathematics
- Education
- Humanities/Liberal Arts
- History
- Music
- Business Management
- Office Management
- Previous study
- Other (inquire for information)



Interdisciplinary Studies

Code	Course	Hours
Major Requirements (36 credits)		
	Concentration 1 (36 credits if using only one concentration)	18
	Concentration 2 (not needed if using only one concentration)	18
Bible Core (24 credits)		
BIBI 111	Old Testament Survey	3
BIBI 112	New Testament Survey	3
BIBC 230	Christian Life, Leadership, and Evangelism	3
BIBI 315	Bible Doctrine 1	3
BIBI 316	Bible Doctrine 2	3
BIBC 321	Baptist Heritage	3
Bible Course Electives (3-6 hours)		
BIBI 300	Hebrew History	3
BIBI 305	Genesis	3
BIBI 330	Proverbs & Ecclesiastes	3
BIBI 338	Matthew	3
BIBI 341	Luke	3
BIBI 345	John	3
BIBI 351	Acts	3
BIBI 358	Romans	3
BIBI 361	1 & 2 Corinthians	3
BIBI 371	Galatians	3
BIBI 384	James & 1 Peter	3
BIBI 386	Johannine Epistles	3
BIBI 390	Daniel & Revelation	3
BIBI 396	Pauline Epistles	3
Bible Application Electives (0-3 hours)		
BIBC 233	Modern Creationary Thought	3
BICO 241	Introduction to Biblical Counseling	3
BIPA 472	Fundamentalism	3
Liberal Arts Core (31 credits)		
Rhetoric and Communications		
CASP 111	Fundamentals of Public Speaking	2
HUEN 121	English Composition 1 ¹	3
HUEN 122	English Composition 2	3
Literature and Music		
	Music Elective(s) (Any music course)	2
	Literature Requirement (Any literature course)	3
Humanities		
HUHI 130	The Modern World	3
	American Studies ²	3
	Humanities & Social Sciences Electives ³	6
Quantitative and Scientific Reasoning		
	Quantitative Reasoning (Any math course)	3
	Scientific Reasoning (Any science course)	3
Course Distribution		
	Interdisciplinary Studies Major	36
	Bible	24
	Liberal Arts Core	31
	Open Electives	37
Minimum Hours Required		128

¹ Those who test out of HUEN 121 English Composition 1 will replace the credits with any additional credits from the Liberal Arts Core.

² Any course in the disciplines of history, political science, or government that focuses on the United States of America.

³ Any course in the disciplines of art, music, comparative religions, economics, foreign language (ancient or modern), geography, government, history, literature, philosophy, political science, psychology, and sociology.

Academic Policies

Non-residential students enrolling in the Bachelor of Science in Interdisciplinary Studies must be age 23 or older, must have completed at least 60 hours of college credit (with a 2.0 GPA) from an accredited or approved institution of higher education, and must accumulate at least 24 hours in 300-400 level courses.

Students enrolling in the Interdisciplinary Studies degree program who wish to receive credit for lifetime learning may be required to create a portfolio to validate that the lifetime learning is equivalent to the content of a course or courses offered at a university.

Thirty hours must be completed through Maranatha Baptist University.

Students must complete 24 of the last 30 semester hours at Maranatha Baptist University.

All grades must be a C- or above to apply toward the major.

ASSOCIATE OF APPLIED SCIENCE

Like the BS in Interdisciplinary Studies, the AAS degree includes elements of Maranatha's Biblical Studies and Liberal Arts cores and allows you to create your own concentration. Concentration coursework may be transferred in or taken from Maranatha. You may also convert your professional training from various areas like welding or missionary language school into your concentration.

Concentration Options

- Bible
- Church Ministries
- Applied Science
- Mathematics
- Education
- Humanities/Liberal Arts
- History
- Music
- Business Management
- Office Management
- Previous study
- Other (inquire for information)

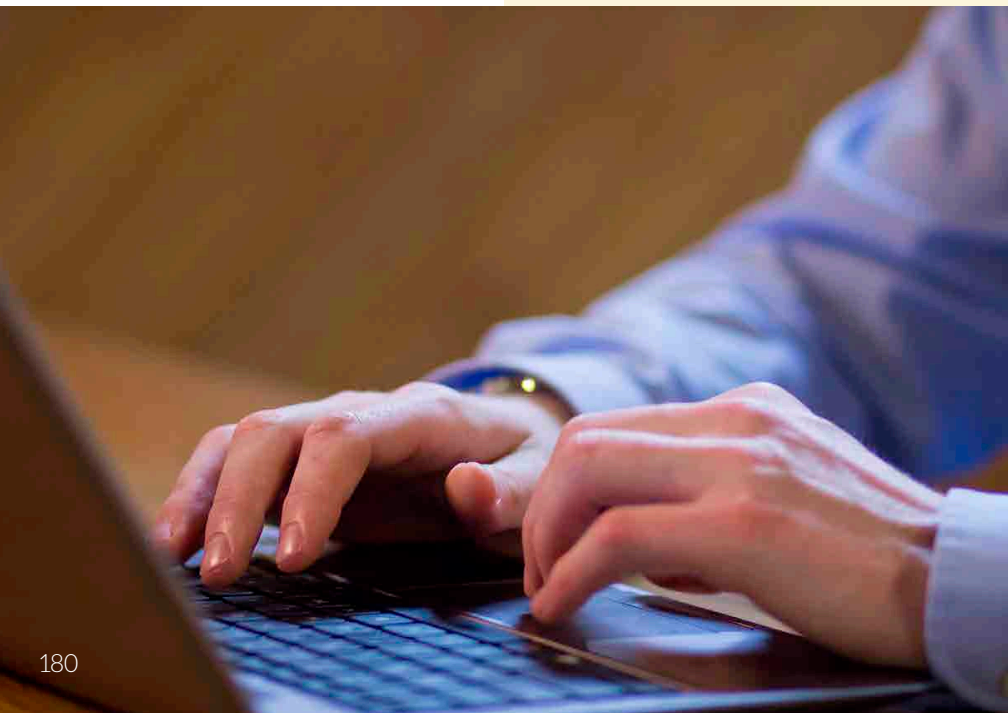

Associate of Applied Science

Code	Course	Hours
Concentration Courses		18
Bible Core (15 credits)		
BIBI 111	Old Testament Survey	3
BIBI 112	New Testament Survey	3
BIBC 230	Christian Life, Leadership, and Evangelism	3
BIBC 233	Modern Creationary Thought	3
BIBC 321	Baptist Heritage	3
Liberal Arts Core (22 credits)		
Rhetoric and Communications		
CASP 111	Fundamentals of Public Speaking	2
HUEN 121	English Composition 1 ¹	3
HUEN 122	English Composition 2	3
Literature and Music		
Music Elective(s) (Any music course)		2
Literature Requirement (Any literature course)		3
Humanities		
HUHI 130	The Modern World	3
American Studies ²		3
Quantitative or Scientific Reasoning		3
Any math or science course		
Course Distribution		
Interdisciplinary Studies Major		18
Bible		15
Liberal Arts Core		22
Open Electives		9
Minimum Hours Required		64

¹ Those who test out of HUEN 121 English Composition 1 will replace the credits with any additional credits from the Liberal Arts Core.

² Any course in the disciplines of history, political science, or government that focuses on the United States of America.

More Online Options

For further information about the online degrees below and for extended course requirements, please refer to the pages in the respective academic departments.

- AA in Christian Ministry, page 40
- AS in Criminal Justice, page 128
- AS in Digital Media, page 82
- AS in Business Management, page 127
- BS in Bible, page 32
- BS in Business, page 112
- BS in Educational Studies, page 164
- MEd in Teaching and Learning, page 164
- Master of Organizational Leadership, page 123

FACULTY SPOTLIGHT



DR. VALERIE RILEY

Dr. Valerie Riley, in addition to her BAs in Biblical Studies and Jewish Studies, MA in Educational Psychology/Communications Disorders, and PhD in Educational Psychology (Special Education), developed and refined the curriculum and program for education students with learning disabilities for a Christian school in Minnesota, including individualized daily lesson plans. At MBU, Riley is an online graduate professor in the field of Special Education. In addition, she serves on the Council for Exceptional Children and the Council for Learning Disabilities.



DR. JUDE LEARY

Online professor, Dr. Jude Leary began her criminal justice career as a dispatcher, moved to correctional officer, and now teaches through Maranatha Online. With a BS In Radio & Television Broadcasting (Bob Jones University), Master of Ministry (Piedmont International University), and MS in Criminal Justice and PhD in Higher Education Administration from Bowling Green State University Leary is an experienced and knowledgeable teacher. When Leary is not teaching Maranatha's criminal justice students or working at a juvenile detention facility, Jude can be found serving at Grace Church of Mentor as their 501c3 Ministries Coordinator, working most closely with their Bible Institute ministry (GLBI) and their church planting resource assistance ministry (ARCH).

ACADEMIC CALENDAR

FALL 2017

August 25	Fri.	Residence Halls Open (8 a.m.) New Student-Parent Orientation and New Student Registration (8 a.m. - 5 p.m.)
August 26	Sat.	Incoming Freshmen Testing (9 a.m. - 12 noon)
Aug 28-Sep 1	Mon.–Fri.	Fall Revival Meetings
August 28	Mon.	Classes Begin (7:15 a.m.)
Aug. 29-Sept. 1	Tues.–Fri.	Drop/Add Week
September 4	Mon.	Labor Day
October 20	Fri.	Midterm Grades Due
October 23-26	Mon.–Thurs.	Missions Conference
November 20-24	Mon.–Fri.	Thanksgiving Break
November 27	Mon.	Classes Resume (7:15 a.m.)
December 4	Mon.	Project Due Date
December 11-13	Mon.–Wed.	Semester Examinations
December 13	Wed.	Fall Semester Ends Residence Halls Close (5:00 p.m.)

SPRING 2018

January 13	Sat.	Residence Halls Open (1:00 p.m.)
January 15-19	Mon.–Fri.	Winter Revival Meetings Drop/Add Week
January 15	Mon.	Classes Begin (7:15 a.m.)
March 9	Fri.	Midterm Grades Due (8:00 a.m.)
March 19-23	Mon.–Fri.	Spring Recess
March 26	Mon.	Classes Resume (7:15 a.m.)
April 1	Sun.	Easter
April 23	Mon.	Project Due Date
April 30-May 2	Mon.–Wed.	Semester Examinations
May 3	Thur.	Baccalaureate Service (7:00 p.m.)
May 4	Fri.	University Commencement (10:00 a.m.) Residence Halls Close (5:00 p.m.)

SUMMER 2018

Maranatha Online courses available

ADMISSIONS POLICIES

Admissions Criteria: Because the purpose of Maranatha Baptist University is to develop leaders for local church ministry, only students with a clear testimony of personal salvation by faith in Jesus Christ may enroll in the main campus programs. Students should also manifest good character, a dedication to purpose, a willingness to learn, and a sincere desire to know and do God's will.

Attendance at Maranatha Baptist University main campus is a privilege reserved for those students who are in harmony with the University's mission and ethos. Students who submit an application are agreeing to abide by the rules and the standards of the University (www.mbu.edu/slh). In addition to completing basic academic requirements, a student seeking a Maranatha Baptist University degree is expected to demonstrate maturity of Christian character, adequacy in the student's chosen field, and commitment to the University's purpose and position.

All qualified applicants will be accepted without regard to gender, race, color, physical disability, or national or ethnic origin. An application from a divorced person or one married to a divorced person will not be processed for main campus attendance.

Educational Preparation: Although the university does not prescribe secondary school course requirements, applicants should have at least 16 units of completed high school work. The following chart is a suggestion for coursework:

- English (grammar, composition, and literature): 4 units
- Social Studies (history, government, and geography): 3 units
- Mathematics (algebra and geometry): 3 units
- Science (biology, physical science, and chemistry): 3 units
- Foreign Language (in a single language): 2 units
- Physical Education: 2 units
- Word Processing: 1 unit

Irregularities in high school preparation will be considered on a case-by-case basis by the Admissions Committee. An applicant who earns a GED, low grades in high school, a low composite ACT score, a low score on Maranatha placement tests, low grades for college work at other institutions, or who applies from a non-English speaking country may be required to participate in the Academic Success program as a condition for enrollment. The application, autobiography, and character references are also used as indicators to help determine

an applicant's Academic Status. (See Academic Status.) Occasionally, the admissions committee accepts a student on Special Student status, which allows the student to take classes without pursuing a degree.

Application Process: Variations on the application process for new students, transfers, graduate students, former Maranatha students, foreign students, and guest students are listed online: mbu.edu/admissions. Part-time students (students enrolled in fewer than 12 semester hours) should also follow the basic admission process:

1. Apply online at mbu.edu/apply (paper copies available upon request).
2. Pay \$50 application fee (non-refundable).
3. Submit high school transcripts and character references.
4. Take the ACT (code: 4604) or SAT (code: 2732) and mail scores to the Admissions Office or, if you

are a transfer student, mail other college transcripts.

5. Return the signed Confirmation Form and pay the \$175 deposit (non-refundable, but applicable towards semester bill) if accepted.
6. Apply for financial aid.
7. Register for classes and submit medical information.
8. Attend Jumpstart (Friday/Saturday before school starts in the fall).

Residential Guest Students:

Students who are not working toward a degree at Maranatha and who are taking only one class per semester do not need to follow the regular admissions process. A maximum of 12 semester hours may be completed while in this status, but each course must be registered for separately. Once the guest student accumulates 12 semester hours or decides to pursue a degree, he or she must formally apply for acceptance before enrolling in additional classes.



Home School Graduates:

Maranatha supports the right of parents to educate their children at home and will admit students based on transcripts produced by the parent or home school agency. The transcript should include courses taken, credits and grades earned, and date of graduation.

Nursing Program Applicants:

See School of Nursing, pg. 172, for specific admission requirements.

See Coursework Policies section for information about CLEP, AP, classes transferring, and correspondence work.

Returning Former Students: A student who wishes to return to study at Maranatha after absence from the main campus for one or more semesters must complete

the Former Student application for Admissions. The specific requirements for re-admission vary depending on the number of semesters the student has been absent from main campus. The student will update personal information, including recent educational experiences, and submit a short essay describing his or her activities since leaving Maranatha. Most students complete this online form in a matter of minutes, but information can be saved to allow completion at a later date.

The admissions committee reviews pastoral references, academic transcripts, discipline records, and any balance owed. Students must pay any outstanding balance due before beginning classes.



ACADEMIC POLICIES

Degree & Academic Policies

Academic Year and Credit: The academic year at Maranatha consists of two semesters of 15 weeks or more each. A semester hour of credit represents 50 minutes weekly of classroom or direct faculty instruction for one semester and for an equivalent amount of time for other delivery formats. For example, a student who earns a satisfactory grade in a course that meets 50 minutes a day, three times each week, will receive three semester hours of credit. Students are expected to invest a minimum of two hours of work outside of class per class period.

Degree Requirements: Students pursuing a four-year baccalaureate degree must satisfactorily complete a minimum of 128 hours (or 256 quality points), including the Biblical Studies core and the Liberal Arts core (pg. 21). Students pursuing a two-year associate degree must satisfactorily complete a minimum of 64 hours, including their Biblical Studies core and the Liberal Arts core.

- Students pursuing the Bible Certificate must satisfactorily complete a minimum of 24 hours.
- Students pursuing a four-year degree must complete a minimum of 30 of the last 60 credits at Maranatha. Students pursuing two-year degrees must complete a minimum of 15 of the last 30 credits at Maranatha.
- Students must earn a minimum GPA of 2.0 to graduate with a bachelor's or associate's degree. Some programs require more hours and a higher GPA.
- Students must earn a minimum GPA of 1.7 to graduate with a Bible Certificate.
- A grade of C- or above is required in all courses applied toward any major, minor (18 to 28 semester hours), concentration (12 to 18 semester hours), program proficiencies, the Basic Skills Proficiency, and English Composition 1 and 2. Other requirements for particular academic programs are stated in the department sections of this catalog and in department handbooks.
- At least one-half of the credit hours in the major field must be completed in residence at Maranatha.
- To earn a bachelor's degree, 24 of the last 30 semester hours must be completed at Maranatha. To earn an

associate's degree, 6 of the last 12 semester hours must be completed at Maranatha.

- At least 12 of the Maranatha credits must be from the last five years from the date of graduation.
- The completion of minimum academic requirements does not automatically qualify the student for a degree. A student is expected to demonstrate maturity of Christian character, adequacy in the student's chosen field, and commitment to the purpose and position of Maranatha Baptist University.

Degree Requirements and

Re-Enrollment: Students who do not attend for more than two consecutive semesters at Maranatha must fulfill any changes to their program requirements according to the catalog current at the time of re-enrollment. Students not completing graduation requirements within seven years of first-time enrollment must secure permission from the Academic Committee to graduate.

Withdrawal: Before withdrawing from the University, a student must consult with the Student Life Dean and other members of the administration. Failure to follow this procedure will result in the student being subject to expulsion. Information regarding financial consequences of withdrawal is published in the Financial Information section of the catalog or may be obtained in the Business Office.

For a complete listing of academic policies, see www.mbu.edu/academics/policies.

Coursework Policies

Maranatha reserves the right to cancel any course for which the enrollment is fewer than six students.

Student Load: The normal load for a full-time student is 16 hours per semester. The minimum full-time load is 12 semester hours. An appropriate course load will be determined with the help of an advisor based on the student's academic performance.

Loss of Credit or Dismissal for Academic Dishonesty:

Maranatha views cheating or its toleration as morally reprehensible. To encourage the highest standards of personal integrity, we will not tolerate cheating in any form. This view is consistent with the clear, biblical condemnation of dishonesty in its many forms and emphasizes the scriptural call for honesty, not only in the sight of the Lord but also in the sight of men (2 Corinthians 8:21). Because cheating is a serious offense, its occurrence will bring severe academic and disciplinary action, which may include failure of the course involved and possible expulsion from the university, as specific circumstances warrant.

Transfer Coursework: Transfer students should follow the regular admissions process (mbu.edu/admissions). When evaluating

transferability of credit, the decision of the Academic Committee at Maranatha is final. Maranatha considers transfer of credits based on the following policies:

- Have at least C grades.
- Be substantially equivalent to Maranatha courses' content and credit.
 - ~ Quarter units are evaluated at the ratio of three to two: 3 quarter hours = 2 semester hours.
 - ~ Some courses will not be considered for transfer. These courses are identified in the academic program descriptions in this catalog and in department publications.
 - ~ Transfer credits from two-year institutions are considered for

transfer on the same basis as other transfer credits.

See www.mbu.edu/academics/policies for complete policies document.

Transfer Policies:

- Students wanting to transfer 30 semester hours must enroll in and successfully complete 12 semester hours in residence at Maranatha before transferability of courses can be confirmed.
- Undergraduate transfer students must complete at least 30 undergraduate hours of credit at Maranatha, regardless of the number of hours transferred to graduate. At least one-half of the credit hours in the major field and 24 of the final 30 semester hours must be completed in residence at Maranatha. If a



student withdraws, is expelled, or earns poor grades during his or her first semester at Maranatha, credit for courses earned at other institutions may not transfer.

- Activities eligibility for the first semester is based on the student's completed courses at the prior institution, using Maranatha's eligibility standards. Transfer students who have a cumulative GPA below 1.75 following their most recent grading period will be activities ineligible. After the first semester, only grades on their Maranatha transcript will affect a student's activities eligibility. (See Academic Standing.)
- Transcripts for coursework done elsewhere must reach the Registrar's Office by April 15 in the year of anticipated graduation

to apply towards a degree or the Wednesday before Commencement to participate in Commencement activities. A late fee of \$200 will be assessed for transcripts received after that date.

- A student's cumulative grade point average for all courses found on his or her Maranatha transcript will affect a student's activities eligibility. For transfer students, this will begin after the first semester at Maranatha.

Non-Traditional Coursework Policies:

While some non-traditional educational experiences are allowed, this type of coursework cannot replicate the advantages of a classroom setting; therefore, the following policies limit the amount of non-traditional coursework a student may apply to a degree:



- No more than 50 semester hours to a degree.
- This policy applies to advanced placement, correspondence, CLEP, directed study, independent study, and other arrangements considered to be non-traditional by the Academic Committee.

Advanced Placement: Maranatha grants advanced placement under the following policies:

- Entering freshmen who have completed Advanced Placement examinations and have scored 3 or above will receive credit.
- Application for credit must be made before registration.
- Students may receive credit for a maximum of 40 semester hours.
- Up to 12 hours in any one field will be accepted.

- Maranatha's Advanced Placement code is 2732.

See chart for which AP examinations meet the requirements of specific courses or programs at Maranatha.

CLEP Subject Examinations:

Maranatha grants CLEP credit under the following guidelines:

- No more than 30 semester hours with up to 12 hours in one field may be accepted.
- CLEP examinations must be completed prior to completing 24 semester hours of residential or online college credit following high school graduation.
- CLEP examinations may not be used to raise grades or remove failures in courses already taken.
- The passing scores are those recommended by the American Council on Education (ACE).

Maranatha Course		Credits	AP Examination
BUMI 165	Computer Applications	3	Computer Science (A, AB)
HUPS 131	General Psychology	3	Psychology
ASMA 143	Calculus 1	5	Calculus (AB)
ASMA 232	Calculus 2	5	Calculus (BC)
ASMA 238	Probability and Statistics	3	Statistics
HUHI 141	US History 1	3	US History
HUSO 233	National Government	3	Government & Politics
HUHI 352	Modern European History	3	European History
HUEN 121	English Composition 1	3	Language & Composition
HUEN 236	Composition and Literature	3	Literature & Composition
ASSC 151, 152	General Physics 1 & 2	8	Physics (BC)
ASSC 105	Concepts in Environmental Science	3	Environmental Science
ASSC 141, 142	General Chemistry 1 & 2	8	Chemistry
ASSC 120, 121	General Biology 1 & 2	8	Biology
FIMU 114	Harmony 1	2	Music Theory (Score 3)
FIMU 115	Harmony 2	2	Music Theory (Score 4-5)

- Maranatha's CLEP score code is 2732.
- Questions should be directed to clep.collegeboard.org.

The chart below shows the courses approved for credit at Maranatha.

Student Classification

Students are classified based on the following semester hours earned:

Freshman: Fewer than 27

Sophomore: From 27 through 58.9

Junior: From 59 through 91.9

Senior: From 92 to completion

Guest: One not pursuing a degree

Academic Standing

A four-point system is used, and the grade point average is calculated

on the semester hours attempted. Incompletes and WF (Withdraw Failing) will have the same effect as an F (Failure) on the student's GPA.

Good Academic Standing: Students must earn a GPA of 1.75 or higher at the end of their first semester to be in Good Academic Standing and be Activities Eligible. After that, students must earn a cumulative GPA of 2.00 or higher at the end of each semester in order to be eligible for the next semester.

Academic Honors

Scholastic Graduation Honors: Candidates for four-year degrees are honored upon graduation for scholastic achievement based on all credits recorded on their Maranatha

Maranatha Course		Credits	ACE Passing Score and CLEP Test	
HUEN 121	English Composition 1	3	50	College Composition Modular (no essay required)
HUEN 232	American Masterpieces	3	50	American Literature
HUEN 233	British Literature Survey to 1789	3	50	English Literature
HUEN 234	British Literature Survey: 1789 to Present	3	50	English Literature
HUHI 220	Ancient Civilizations	3	50	Western Civilization 1: Ancient Near East to 1647
HUHI 130	The Modern World	3	50	Western Civilization 2: 1648 to the Present
HUHI 141	US History 1	3	50	History of the US 1
HUHI 142	US History 2	3	50	History of the US 2
HUSO 141	Introduction to Sociology	3	50	Introductory Sociology
BUMG 222	Macroeconomics	3	50	Principles of Macroeconomics
BUMG 223	Microeconomics	3	50	Principles of Microeconomics
HUPS 131	General Psychology	3	50	Introductory Psychology
HUPS 233	Developmental Psychology	3	50	Human Growth & Development
ASMA 103	College Mathematics	3	50	College Mathematics
ASMA 131	College Algebra	3	50	College Algebra
ASMA 136	Pre-Calculus	3	50	Pre-Calculus
ASMA 143	Calculus 1	5	50	Calculus
ASMA	Math Elective	3	50	Trigonometry
ASSC 120	General Biology 1	4	50	Biology
BUMI 165	Computer Applications	3	50	Computer Application & Information Systems
BUAC 241	Principles of Accounting 1	4	50	Financial Accounting

transcript. Honors are awarded as follows: cum laude, 3.50-3.749; magna cum laude, 3.75-3.909; summa cum laude, 3.91-4.00. Associate degree candidates earning a 3.50-4.00 GPA graduate with honors. Graduate degree candidates earning a 3.95-4.00 GPA are awarded graduate honors.

President's List: Students who complete at least 12 credits and earn an A- or above in every course during the semester, with no incompletes or overcuts, are honored by being placed on the President's List.

Academic Dean's List: Students who complete at least 12 credits and attain a 3.0 average or better during a semester, with no Cs, Ds, Fs, incompletes,

or over-cuts are recognized by being placed on the Academic Dean's List.

Activities Eligibility: Students who wish to participate in co-curricular activities must be activities eligible and enrolled in at least 12 semester hours, at least 6 of which are from main campus courses. (Maranatha grads who are enrolled full-time in Maranatha grad programs and are otherwise eligible are not required to be in main campus classes.) Only Maranatha courses are to be considered toward this full-time academic load of 12 semester hours. Co-curricular activities include participating in any Gospel team, traveling with music groups (including choirs and bands), holding office in any student organiza-



tion, and participating in drama and intercollegiate or intramural athletics. Part-time students enrolled in at least 6 credits from the main campus may participate in Christian service and drama if they are otherwise activities eligible.

Students must earn a GPA of 1.75 or higher at the end of their first semester to be in Good Academic Standing and be Activities Eligible. After that, students must earn a cumulative GPA of 2.00 or higher at the end of each semester in order to be eligible for the next semester.

Incompletes and Withdrew Failing (WF), will have the same effect as a Failure (F) on the student's GPA. Grades for all courses found on a Maranatha transcript will affect a student's activities eligibility. For transfer students, this will begin after the first semester at Maranatha. Studying is a student's primary responsibility while in the University. Preparation for lifelong, vocational ministry involves the rigorous work of developing and sustaining vital study habits. Active involvement in Christian service enables students to apply the principles learned in the



classroom in outreach ministries. In order to promote the understanding, accurate interpretation, and application of biblical truth, diligent study must be a priority.

Activities Ineligibility Restrictions:

The following restrictions apply to activities ineligible students:

- Permitted one week of absences for all causes for the semester.
- May not hold any office in any student organization.
- May not enroll in distance education courses when enrolled as a Main Campus student.
- May not attend away University or Academy athletic contests.
- May not participate in or attend practices for extracurricular events such as bands, choirs, traveling groups, plays, concerts, contests, sports events, recitals of other students, or any on-campus individual or group performances.
- May not participate in intramural sports

Any appeals for exceptions to this policy because of extenuating circumstances should be submitted in writing to the Academic Committee through the Registrar or the Vice President for Academic Affairs.

Academic Success Program: This program is designed to assist students who have exhibited difficulty in previous academic achievement. Students who are struggling with time

management, test taking, written assignments, or sense a general need for academic assistance will benefit from this program. The assistance provided includes specialized help from a tutor and supplemental instruction in selected courses. Tutors are trained to assist with various learning styles and course expectations. Many types of assistance are available to any student upon request.

Applicants who are described by the following are strongly encouraged to participate in the Academic Success Program and show academic progress and potential for success as a university student as a condition of enrollment: students who have earned a GED, low grades in high school, a low ACT composite score, low scores on Maranatha placements tests, low grades for university work at other institutions, or who apply from a non-English speaking country. The application itself, the autobiography of the applicant, and references are also used as indicators when an applicant is being considered for Academic Support.

Academic Support: Incoming students (based on high school transcripts and ACT scores) are limited to 13 semester hours of classes and one extracurricular activity (choirs, athletics, play, etc.) for the first semester.

Standard university and athletic conference eligibility standards will apply.

Academically At-Risk Classification

Academic Alert: Students whose cumulative GPA is adequate but whose semester grade point average falls below the standard for Good Academic Standing will be placed on Academic Alert. These students will be contacted by their academic advisor at the beginning of the semester in which they were placed on Academic Alert to provide guidance and accountability.

Academic Warning: A student who earns a cumulative GPA below Good Academic Standing is placed on Academic Warning for one semester. This is to help the student evaluate his or her position and take corrective action to improve his or her academic status. These students are strongly encouraged to work with a tutor (see Academic Success Program) during that semester. Any student on Academic Warning will be limited to an academic load of 12 to 14 semester hours. Academic Warning includes automatic activities ineligibility as defined in this catalog.

Academic Probation: A student who has been placed on Academic Warning for one semester and during that semester continues to earn a cumulative GPA average below Good Academic Standing will be placed on Academic Probation for one semester. A student who fails every course in which he or she is enrolled

for one semester will also be placed on Academic Probation for one semester. These students are strongly encouraged to work with a tutor (see Academic Success Program) during the semester. Any student on Academic Probation will be limited to 12 semester hours. Academic Probation includes automatic activities ineligibility for the entire semester.

Academic Suspension: A student who has been placed on Academic Probation for one semester and during that semester continues to earn a cumulative GPA below Good Academic Standing will be placed on Academic Suspension by the Academic Committee. If a full-time student (enrolled in 12 or more semester hours) fails to complete 10 or more semester hours toward graduation in any two semesters, that student will be placed on Academic Suspension for one semester. The student will not be allowed to enroll for one semester but may reapply to the University through the Admissions Office after that semester. If the student is readmitted, he or she will be placed on Academic Probation for one semester. The suspension period is to provide a time away from the University for students to analyze their academic problems, examine their goals, and determine appropriate action.

Academic Dismissal: A student who has been placed on Academic

Suspension and then has been readmitted on Academic Probation and continues to earn a cumulative GPA below the academic standard will be subject to academic dismissal by the Academic Committee. A student who has been academically dismissed may not re-enroll in the University as a degree candidate. He or she may, however, be allowed to enroll in some courses as a special

student with the approval of the Academic Committee.

Any appeals for exceptions to the policy for academically at-risk students because of extenuating circumstances should be submitted in writing to the Academic Committee through the Registrar or the Vice President for Academic Affairs.



FINANCIAL INFORMATION

For most new students, paying for college seems like a daunting task. Even if you've planned ahead and saved money, higher education is not cheap. Maranatha's tuition is kept as low as possible by the faithful support of alumni and friends who choose to invest in Christian education and the faithful and prompt payment of student accounts.

You'll want to make sure you can meet the minimum down payment and be prepared to purchase textbooks (approximately \$400) before the first week of school.

Payment Policies

Down Payment Dates

- Students must make a down payment on or before the semester enrollment. Down payments received after the due date (Fall semester: August 15; Spring semester: January 2) will be subject to a \$50 late fee.

Payment Plans

1. *Payment in full:* Students must pay the total of the semester charges by the down payment due dates.
2. *Semester Plan:* Students pay 1/3 of the net semester costs (total charges minus anticipated

financial aid) due at the down payment deadline. The balance of the semester is divided into three monthly payments (the 15th of each month). This plan has a \$60 extended payment fee.

Payment Plan Policies

- Monthly payments sufficient to pay the balance in full by the end of the semester are required.
- Final payment of the semester is due in full by November 15 for the fall semester and April 15 for the spring semester.
- A 1% per month (12% per annum) late payment charge will be assessed on any unpaid balance remaining after the end of each semester.
- An outstanding balance of prior semesters must be paid in full for enrollment in a new semester.
- Accounts must be paid in full before transcripts or diplomas are issued. A candidate for graduation must have no outstanding balance owed to the University in order to participate in the commencement exercises.

Financial Ineligibility Status:

Students who do not start the semester with the necessary down payment or who encounter

any condition or occurrence of noncompliance with their Financial Agreement will be placed on Financial Probation. These students will be granted a two-week grace period to comply with their Financial Agreement or face financial ineligibility status that limits extracurricular activities such as athletics and fine arts. Students on Financial Ineligibility status will be allowed to remain enrolled on a two-week basis. Students must make progress toward becoming current in their financial commitments during this grace period or be subject to disenrollment.

Refund Policy: In the case of students withdrawing from college either voluntarily or by dismissal

during the first week	12.5%
during the second week	25.0%
during the third week	37.5%
during the fourth week	50.0%
during the fifth week	62.5%
during the sixth week	75.0%
during the seventh week	87.5%
during the eighth week	100.0%

(except for military service), the following applies:

- During the first seven weeks of a semester, students will be prorated the Tuition and Comprehensive Fee as follows, according to the withdrawal date.
- Room and board will be prorated on a weekly basis from the beginning of the semester.
- After the first seven weeks of



a semester, students will be responsible for the entire semester's tuition and fee charges.

- Veterans under Public Law 89-358 will be refunded on a daily prorated basis.
- Academic, class, and program fees are non-refundable.

Changes of Academic Load

Refund: From the first day of classes, a schedule change that reduces a full-time academic hour load to a part-time load will produce a credit to the student account at the same refund rate as withdrawal from college.

Fees and Tuition

Schedule of Fees 2017-18:

These fees are per semester and

Non-refundable Application Fee	\$50
--------------------------------	------

Comprehensive Fee	
-------------------	--

Online (per course)	\$35
---------------------	------

Part-time 1-11 hours per semester hour	\$48
---	------

Full-time 12 or more hours flat fee	\$580
--	-------

Non-refundable	\$175
----------------	-------

Reservation Deposit	
---------------------	--

Tuition	
---------	--

Online (per hour)	\$404
-------------------	-------

Part-time 1-11 hours per semester hour	\$573
---	-------

Full-time 12-18 hours	\$6,875
--------------------------	---------

Additional hours above 18 credits	\$360/ hour
--------------------------------------	----------------

Audit per hour	\$287
----------------	-------

Room and Board	\$3,500
----------------	---------

Student Teaching (20 weeks)	\$5,860
-----------------------------	---------

Student Teaching Housing (per week)	\$120
--	-------

Accident Insurance (coverage is 10 months beginning August 15)	
---	--

Mandatory if no other health coverage	\$550
--	-------



Explanation of Fees:

The **Comprehensive Fee**, required for all students every semester, is a combination of the Matriculation, Student Benefit, Library, and Information Resources fees.

The **Matriculation Fee** reserves the class space. The **Student Benefit Fee** provides students with an identification card, admitting them to all activities including athletic events, programs, and recitals. It also helps offset security, the Student Health Center, and the Office of Student Activities.

The **Library Fee** allows the library to provide a full range of services and resources to its patrons. These include the on-campus collection; inter-library loan; over 220,000 books and 10,000 journals in physical and digital formats; media equipment; and a capable, service-oriented staff.

The **Information Resources Fee** provides each student with e-mail, filtered Internet, Microsoft Office, lab computers, wifi, and printing capabilities located in five labs, as well as network access from dorm rooms.

As part of the New Student Orientation Fee, the **Academic Assessment Fee** provides access to an industry leading web-based platform for ePortfolios, powerful group collaboration, unlimited cloud storage, and field experience tracking.

Academic Fees

Per Semester and Non Refundable	
Change of Schedule (Drop/Add Fee)	\$15
Diploma Reorder Fee	\$25
Directed Study Fee per hour (in addition to tuition)	\$100
Exam Slip Replacement Fee	\$5
Graduation Fee Associate or Graduate degrees	\$125
Graduation Fee Bachelor's degree	\$150
Independent Study Fee per hour (in addition to tuition)	\$100
Language Immersion Fee	\$250
Late Registration Fee	\$50
Learning Assistance Program Fee if part-time student	\$320
Library Testing Service	\$5
New Student Orientation Fee	\$250
Online Participation Fee per hour (in addition to tuition for Main Campus students in Online courses)	\$100
Placement Test	\$25
Transcript Fee	\$10
Tutorial Fee per hour (in addition to tuition)	\$100

Class Fees

Communication Arts fees per academic hour	\$35
Computer Lab fees per academic hour	\$50
Curriculum and Methods in Art	\$15
Dramatic Productions Class per academic hour	\$35
Dramatic Productions Senior Recital	\$375

Class Fees	Education Internship	\$250
	Freshman Fieldwork education majors	\$50
	Sophomore Fieldwork education majors	\$100
	Junior Practicum education majors	\$200
	Science Lab per academic hour	\$35
	Spanish Lab per academic hour	\$25

Music Fees	Music Rental Chambers, Madrigal, Chorale	\$30
	Instrumental Music Fee Orchestra, Symphonic Band	\$50
	Music Studio Piano, Organ, Voice, Instrument	\$45
	Music Technology/Piano Pedagogy Lab fee:	
	One class	\$45
	Multiple classes	\$65
	Private Lessons: 30 minutes	\$200
	Private Lessons: 45 minutes	\$300
	Private Lessons: 60 minutes	\$400
	Repertoire Fee (per group)	\$45
Senior Recital Fee		
Group	\$50	
Minor	\$125	
Major	\$175	

Nursing Fees	Nursing Program Participation	\$860
	Nursing students should anticipate additional spending for background checks, uniforms, books, and other accessories.	

Miscellaneous	Extended Payment	\$60
	Portal Convenience Fee	2%
	Residence Hall Maintenance on-campus students, one time only	\$100
	Returned Check	\$30
	Sports Participation (per sport)	\$60
	Vehicle Parking (on campus student)	\$65
Vehicle Parking (off campus)	\$45	

A **Change of Schedule Fee** is assessed for any adjustments made to class schedules, including those made during Drop/Add Week (which extends through the first Friday of each semester).

The **Residence Hall Maintenance Fee** is a one-time, non-refundable fee, required for all first-time, on-campus students. This assessment helps pay for maintenance of the dormitories and furniture upgrades.

Aviation Fees: See Wisconsin Aviation for current list of class and flight expenses. Students pay Wisconsin Aviation directly.

Accident Insurance: This fee is non-refundable. The university requires students to have medical insurance coverage. Students covered by a parental policy must furnish the company name and policy number by semester registration. Special insurance coverage is required for intercollegiate athletic participation.



Maranatha offers an accident and sickness insurance program that must be purchased by students who do not have their own insurance policy. This policy does not qualify as an individual or group health insurance plan for the individual mandate that went into effect January 1, 2014. To avoid the penalties under the health care reform mandate, students will need to qualify for one of the individual mandate exemptions, purchase additional health care insurance coverage, or pay the penalty.

Financial Aid

As an accredited institution, Maranatha is able to offer federal and state aid (including loans and grants) to qualifying students.

Financial Aid Application:

Students should apply for financial aid as early as possible. The Free Application for Federal Student Aid (FAFSA) may be completed at www.fafsa.gov. Students must apply for financial aid each year.

Academic year	Apply after	Use tax info from
2017-2018	Oct 1, 2016	2015
2018-2019	Oct 1, 2017	2016
2019-2020	Oct 1, 2018	2017

Financial Aid Eligibility: The federal government dictates requirements for federal and state financial aid. Each recipient must be a U.S. citizen or eligible non-citizen, have a high school diploma or recognized equivalent, be enrolled in a degree-seeking program, and maintain satisfactory academic progress.

Financial Aid Processing: Financial aid award information will be sent to the student when the FAFSA processing is complete. Financial Aid awards will be processed after the semester begins.

A student's enrollment level (full time, half time, etc) is determined by the courses in which he is registered at the end of the drop/add period.

Federal Refund Policy: Federal regulations require schools to return student aid funds that have been allocated to students who fail to complete a semester for which they are enrolled. Returns are calculated using mandatory formulas established by the Department of Education. Details and examples of calculations are available in the Financial Aid Office. Maranatha may charge up to a \$100 administrative fee to anyone for whom the Financial Aid Office must do withdrawal calculations.

Grants and Loans

Grants (gift aid that does not require repayment) are offered to students who demonstrate financial need according to the federal need analysis formula in the FAFSA.

Federal Grants (for U.S. citizens and eligible non-citizens)
www.studentaid.ed.gov

- Pell Grant: 2017-2018 awards range from \$606 to \$5,920 per year for undergraduates.

Awards are based on the student's Expected Family Contribution, determined by the FAFSA.

- Federal Supplemental Education Opportunity Grant (FSEOG): Awarded to the neediest students who attend first semester and return second semester. Amounts vary.

State Grants (for Wisconsin residents)

- Wisconsin Grant: For residents attending independent Wisconsin colleges and universities. Awards are based on financial need. Amounts vary from \$1,000 to \$2,900 per year.
- Talent Incentive Program (TIP): Jointly sponsored state and federal program to help needy and educationally disadvantaged residents. Amounts vary from \$250 to \$1,250 per year. Nominated by Financial Aid Office.
- Minority Retention Grant: Assists minority undergraduates (excluding first-year students) enrolled at least half time. Awards can range from \$250 to \$2,500 per year. Nominated by Financial Aid Office.

Loans: Maranatha participates in the Federal Direct Loan Program. These loans are governed by federal laws which determine the maximum loan amounts and interest rates. Students must submit the FAFSA each year to be eligible for Direct Loans. www.studentaid.ed.gov

- Direct Loans – Subsidized (non-interest bearing) and Unsubsidized loans (interest bearing) for students who are enrolled at least half time. Repayment begins six months after the student drops below half-time enrollment, withdraws, or graduates.
- Direct Parent Loan for Undergraduate Students (PLUS) – available to help parents pay their child’s educational expenses. Applicants must pass a credit check. Repayment usually begins shortly after the last disbursement is made, but may be deferred while the student is enrolled at least half time.

Private Loans: Private student loans are available from a number of lenders. Terms and interest rates may vary. Students must make application for private loans directly to the lender.

Military Benefits

- Veterans Benefits -- Maranatha is approved for the training of students entitled to benefits under Public Laws 89-358 and 634, Social Security, and Rehabilitation benefits. Students who are entitled to benefits under these laws should apply to the Department of Veterans Affairs for authorization. Recipients should contact the Financial Aid Office as soon as they enroll in classes.
- ROTC Scholarships -- Contact ROTC.
- Wisconsin National Guard -- A partial tuition reimbursement is currently offered for active members of the Wisconsin Guard. Guard members may also be eligible for other Veterans Benefits.



Scholarships

Maranatha Scholarships: Incoming main campus students may apply for scholarships offered by Maranatha at www.mbu.edu/scholarships. Additional details and criteria for maintaining scholarship eligibility are listed on the Maranatha website.

- Academic Merit Scholarship is for students with exceptional high school academics, based on their ACT or SAT score. This award requires an ACT score of 25 or higher (or comparable SAT score). This four-year scholarship is worth up to \$20,000 (up to \$5,000 per year).
- Alumni Scholarship is for dependent children of Maranatha alumni. This four-year

scholarship is worth up to \$4,000 (\$1,000 per year).

- Bible and Church Ministries Scholarship is for students preparing to serve on the front lines of a Great Commission Ministry who enroll in the College of Bible and Church Ministries. This four-year scholarship is worth up to \$20,000 (up to \$5,000 per year).
- Christian Worker's Scholarship is for dependent children of full-time employees of fundamental Baptist ministries. This four-year scholarship is worth up to \$4,000 (\$1,000 per year).
- Department of Music Scholarship is for students enrolled in the Department of Music. The scholarship is awarded based on the quality



of the student's Performance Assessment Packet and Music Department recommendation. This one-year scholarship is worth up to \$3,500 and may be renewed for a second year, based on Department of Music recommendation.

- Pastor's Scholarship is for dependent children of fundamental Baptist pastors, evangelists, Christian camp directors, missionaries, and military chaplains. This four-year scholarship is worth up to \$6,000 (\$1,500 per year).
- Teacher Education Scholarship is for students pursuing an educational ministry who enroll in the School of Education. This four-year scholarship is worth up to \$14,000 (up to \$3,500 per year).

Other Maranatha Discounts and Scholarships

- High school juniors and seniors receive a discount of 50% off the tuition for each online college course.
- Student Spouse Scholarship is designed to help the spouse of a full-time undergraduate student receive a discounted education. Criteria, benefits, and application information are on the Maranatha website.
- Master's Level Teaching and Leading Scholarship is available for students pursuing a Master of Education in Teaching and Learning or Master of

Organizational Leadership. This scholarship covers 60% of the cost of tuition and is externally funded through Eternal Vision, a non-profit ministry.

- Seminary scholarships are designed to help students receive a discounted graduate education. The seminary catalog and website contain more information about the following scholarships: Seminary, Full-time Christian Worker, Senior Citizen, Spouse, and Test Drive Scholarships.
- Doctor of Ministry Scholarship is available to pastors enrolled in the program. This scholarship provides up to \$1,000 for the first course and a one-to-one matching scholarship for the second course. This scholarship is externally funded through Eternal Vision, a non-profit ministry.

Other Scholarships: Students are encouraged to apply for other scholarships through businesses, community organizations, etc. For more information and a list of scholarship search sites, go to www.mbu.edu/scholarships.

Satisfactory Academic Progress (SAP) for Financial Aid

In accordance with federal regulations, Maranatha Baptist University (MBU) requires that a student maintain satisfactory academic progress

toward a degree to be eligible for state and federal student aid. Satisfactory Academic Progress is monitored both by a Qualitative Standard (GPA) and a Quantitative Standard (Pace of Completion). Students' SAP will be reviewed at the end of each term of attendance (the end of every semester and at the end of summer courses).

Qualitative Standard (GPA): A student must have a minimum GPA (Grade Point Average) of 1.75 at the end of his first term and a minimum GPA of 2.0 at the end of all other terms. Students who do not meet this requirement will be placed on financial aid warning for the next term of attendance.

The following courses are considered when determining a student's GPA:

- Successfully completed credits (grades A-D)
- Failed courses (grade of F)
- Incompletes (I)
- Replaced grades for repeated courses

The following courses are not considered when determining a student's GPA:

- Audit (AU)
- Passing (P)
- Withdrawals (W)
- Withdrawn Passing (WP)

Completion Rate: A student MUST earn 67% of credits attempted to maintain satisfactory academic progress. Completion rate is measured by dividing the number of attempted credit hours into the earned credit hours (completed hours ÷ attempted hours). Students

who do not meet this requirement will be placed on financial aid warning for the next term of attendance.

The following are considered when evaluating a student's completion rate:

- All courses in which a student remains enrolled past the Drop/Add period
- All attempted courses, regardless of whether state or federal student aid was received for the courses
- All attempted courses, regardless of their treatment in a student's current MBU degree requirements
- All transfer credits accepted by MBU toward the current degree
- Withdrawals (W's and WF's), incompletes (I), and failures (grade of F) are considered attempted but not earned hours
- Pass/fail courses
 - Pass = attempted and earned credits
 - Fail = attempted but not earned credits
- Repeated courses
 - A previously passed course may be repeated only once in order to improve the grade.
 - A previously failed course may be repeated as often as necessary in order to pass.
- A course is considered passed even if the grade is not considered acceptable for a specific program (e.g. receiving a D in a major course).

- Audited courses are not considered when evaluating a student's completion rate.

Maximum Time Frame for

Completion: Federal regulations determine the maximum time frame to complete a degree is 150% of the published length of the degree program (credits required for a degree program). Students may not receive Federal Student Aid for more than 150% of the credits required by degree program.

Remedial courses are not offered at MBU.

Students who change majors or are seeking second undergraduate degrees are subject to the maximum time frame for undergraduate study. All previous credits remain part of the 150% equation.

Students who do not maintain Satisfactory Academic Progress will be placed on financial aid warning for one term. Students who fail to make Satisfactory Academic Progress after the warning period will lose their eligibility for state and federal student aid unless they successfully appeal and are placed on probation.

Financial Aid Warning: A student on financial aid warning is eligible for state and federal student aid during that term of enrollment. The student must meet both the Qualitative (GPA) and Quantitative (Pace of Completion) Standard requirements by the end of the term. A student who does not meet the requirements will be subject to a denial of state and federal student aid.

Appeals: Students may appeal the denial of their financial aid eligibility. In cases of extenuating



circumstances such as health reasons, injuries, death of a relative, family emergency, or other documented events, students may submit a written appeal, addressed to the Financial Aid Director in the Financial Aid Office. Such an appeal must demonstrate why the student failed to maintain Satisfactory Academic Progress and what has changed in the student's situation that will allow him to meet the requirements by the end of the term.

Financial Aid Probation: A student whose appeal has been approved will be placed on financial aid probation for the next term of attendance. While on financial aid probation, the student must reestablish a minimum cumulative GPA of 2.0 and complete at least 67% of cumulative credits attempted. Failure to do so will result in denial of state and federal student aid for the next term of attendance and any future terms until SAP standards are met.

Academic Plan: A student on financial aid probation will be required to develop an Academic Plan. Plans are developed and monitored by the Academic Success Center in conjunction with the Financial Aid Office and Registrar's Office.

An Academic Plan may include (but is not limited to):

- Certain performance requirements
- Limited credit load
- Restrictions regarding enrollment in certain courses

- Required meetings with an academic advisor and/or tutor
- Failure to meet the Academic Plan requirements will result in denial of financial aid for the next term of attendance.

Re-establishing Aid Eligibility: A student who has been denied state and federal student aid after being placed on financial aid warning and/or financial aid probation will have his eligibility restored when he meets the Qualitative Standard (GPA) and Quantitative (Pace of Completion) Standard.

Further Details

Eligible students may receive the American Opportunity tax credits. For more information, go to www.studentaid.ed.gov.

Student Employment: Maranatha does not participate in the Federal Work-Study program, but on-campus employment is available for students. Students employed by Maranatha will have 60% of their earnings applied directly to their student account balance. A list of current job openings and the employment application are available on the website, www.mbu.edu/employment. Submitting an employment application does not guarantee employment by Maranatha and does not obligate a student to work for Maranatha.

Executive Council

The Executive Council is comprised of the president, vice presidents, and other appointees. This council governs policy, personnel, finances, and interdepartmental issues needing executive resolution.

Dr. Marty Marriott

President

Dr. Matthew Davis

Executive Vice President

Dr. John Davis

Dean of Students; Director of Alumni Services

Dr. Jim Harrison

Vice President for Institutional Advancement

Dr. William Licht

Vice President for Academic Affairs

Dr. Werner Lumm

Chief Information Officer; Facilities Manager

Dr. Mark Stevens

Vice President for Business Affairs

For faculty list, see www.mbu.edu/academics/faculty.

The Family Educational Rights and Privacy Act (FERPA) affords students certain rights with respect to their education records. For complete statement, see <http://www.mbu.edu/academics/registrar-office/ferpa-notification/>

Maranatha does not engage in unlawful discrimination on the basis of sex, race, color, age, physical disability, ancestry, or national origin. The commitment not to discriminate in the University's services, education programs, or employment practices extends to all applicants for admissions and employment, as required by Title IX and applicable law. Some programs maintain additional requirements for program acceptance. Where applicable, those standards are clearly stated and published.

All concerns relating to discrimination can be directed to: Title IX Coordinator, 745 West Main Street, Watertown, WI 53094 (920-206-2305), or to TitleIXCoordinator@mbu.edu.

©2017 Maranatha Baptist University. All rights reserved.
MARANATHA COMMUNICATIONS 17-020

Executive Editor

Dr. Jim Harrison

Graphic Artist

Kristina Hendrickson

Academic Editors

Steven Carlson

Emily Barclay

Registrar

registrar@mbu.edu

Communications Director

Peter Wright

Editors

Karen Hansel

Emly Yelland

Communications

communications@mbu.edu

Admissions

admissions@mbu.edu



YOU + MBU

One of the most important decisions you'll make is where to attend college. We trust you'll make it Maranatha. Call us today to explore your options and schedule a visit.

GO.

SERVE.

LEAD.



MARANATHA
BAPTIST UNIVERSITY

745 West Main Street
Watertown, WI 53094
800.622.2947 mbu.edu